WHITES MUST BE WHITE.

TO MAKE THEM SO IS OUR CARE.

Our Special Summer Sports Service obviates the necessity of laying in a Large Stock of

TENNIS AND CRICKET WEAR.

PRESCOTT'S

DYERS AND CLEANERS,

DUBLIN.

Telephone 871 or 2856. Telegrams: Dyer, Dublin. Branches and Agents Everywhere. (1)

Births, Marriages, and Deaths (which in all cases must be authenticated), 3 lines, 20 words, 2/6; each additional line of 7 words, 8d.

Irish Times 'Phone Numbers.—Dublin 3036 and 3037; Belfast—1787; London—Central 4300; Belfast Office—139 Royal Avenue. London Office—89 Fleet Street.

BIRTHS.

DEMPSEY—June 14, 1924, at 5 Mount st. Crescent, Dublin, to Mr. and Mrs. Michael Dempsey, 15 Upper Gardiner st., Dublin, a daughter.

ENGLAND—June 18, 1924, at Dunany, Co. Louth, the wife of Captain H. T. England, R.N., of a son.

GISNEY—June 13, 1924, at 11 Marlborough rd., North Circular rd., to Mr. and Mrs. A. J. Gisney, a son.

MORRISON—June 19, 1924, at Pembroke House, Markethill, to Mr. and Mrs. H. S. Morrison, a daughter.

RICHARDSON—June 17, 1924, at 50 Lindsay rd., Glasnevin, the wife of John K. Richardson, a son.

TELFORD—June 20, 1924, at Glenbourne, Sandyford, Co. Dublin, the wife of D. C. Telford, a daughter.

MARRIAGES

CLARKE and MAXWELL—June 18, 1924, at Stradbally Presbyterian Church, by Rev. C. H. Hunter, George, eldest son of Mr. and Mrs. George Clarke, Roscommon, to Cathleen Napier, eldest daughter of Mr. and Mrs. T. J. Maxwell, Rosevale, Kinnubbin, Co. Down.

FLYNN and CONNING ORINION—June 16, 1924, in London, John William Flynn, Solicitor, Dublin, to Katherine M. Conning Crinion, 13 Fitzwilliam square, Dublin, widow, youngest daughter of the late Richard and Margaret O'Reilly, of Robinstown House, Kells, Co. Meath.

McDERMOTT and MAY—June 10, 1924, at St. Patrick's Church, Skerries, by Very Rev. Canon Grimes, P.P., Holmpatrick, (cousin of bridegroom), assisted by Rev. H. Keogh, C.C., and Rev. J. Ellis, C.C. Skerries, John J., only son of John and Mrs. McDermott, 54 Talbot st., Dublin, to Alice M., only daughter of the late Joseph and Mrs. May, Mayville, Skerries.

SILVER WEDDINGS.

ANDERSON and IRWIN—June 21, 1899, in St. Matthew's Church, Irishtown, by the Rev. Edward Young, B.D., Arthur H., fourth son of the late James Anderson, of Dublin, to Rebecca, youngest daughter of the late John Irwin, of Stone, grand-daughter of the late William Fitzhenry Mase, Accountant, of Clare, and great grand-daughter of the late John O'Donnell, Bank House, Ennis.

SIXSMITH and ARMSTRONG—June 21, 1899, at St. Matthew's Church, Irishtown, by the Rev. R. H. Sixsmith, B.D., Rector of Kilmy, (brother of the bridegroom), assisted by the Rev. Canon Stoney, D.D., Thomas W. Sixsmith, of Grosvenor square, Rathmines, to Christian Forbes (Crissy), daughter of the late Thomas Tait Armstrong, Edinburgh, and grand-daughter of the late James Gilbert, Grange House, Boyle.

DEATHS.

ANNOUNCEMENTS received late for insertion in this column will be found on Page 8.

BEAMISH—At his residence, Bedford Lodge, Clontarf, Richard, second son of Henry H. Beamish, of Cork and Clontarf.

"Peace, perfect peace, with loved ones far away.
In Jesus' keeping we are safe and they."

BRABAZON—June 20, 1924, at her residence, Tyrconnell, Monkstown, Co. Westmeath, Rachael Brabazon. Funeral to-morrow (Sunday) from her residence at 3 o'clock p.m. (old times to Ballymore.

BUCHANAN—June 20, 1924, at his residence, 8 Mellifont av., Dunleary, James Buchanan, R.I.P. Funeral strictly private. No flowers, prayers, by request.

CASSIDY—June 20, 1924, suddenly, at a Private Hospital, Della, Cavaleir Mansions, Marlborough st., Dublin, beloved wife of Hostel Staff, 34 St. Stephen's Green.

CLARTON—June 20, 1924, at her residence, Dysart House, Stradbally, Queen's County, Jane, widow of the late John Clarton. "The Lord is my Shepherd." Funeral to-morrow (Sunday) at 2 o'clock.

DREAPER—At her residence, Shawfields, Ash, Surrey, suddenly, Rebecca Georgina, fourth daughter of the late Richard Henry Dreaper, Esq., Kilberry House, Castleknock, Co. Kildare.

GRANT—June 19, 1924, suddenly, at his residence, 90 St. Lawrence rd., Clontarf, Dublin, James Grant, late of Bangor, Co. Down. Funeral private. Canadian papers please copy.

GREENE—At her residence, "Newlands," Connaught place, Clonskeagh, Eliza Greene, in her 82nd year. "Peace perfect peace." Funeral private.

GREENE (Fiji)—June 19, 1924, Roger, eldest son of the late Roger Greene (solicitor), R.I.P. (By cable.)

HADDEN—June 18, 1924, at Omagh, Captain David Hamilton Hadden, M.C., late R.A.M.C. and R.A.M.C., eldest and dearly-loved son of Dr. W. G. Hadden, Portadown. Funeral private, please. No flowers.

HARDING—June 20, 1924, at the National Hospital, Merrion, Patrick Harding (Mainham), formerly of the rites of the Roman Catholic Church, R.I.P. Funeral to-morrow (Sunday) to Crosstown Cemetery, at 3 p.m. High Mass and Office in the Church of the Assumption, Bride st., Wexford, on Monday, at 11 a.m.

HARVEY—June 19, 1924, at 65 Marlborough rd., Donnybrook, John William, younger son of the late John Mac Harvey, Esq., of Cork, and the late Mrs. Agnes Farnham, late Iona Drive, Glasnevin. R.I.P. Funeral from Donnybrook Chapel (this (Saturday) morning to Glasnevin Cemetery, after 9 o'clock Mass.

KEOGH—June 20, 1924, at his residence, Ballyboden, Ashbourne, Co. Meath, Joseph, R.I.P. Funeral to-morrow (Sunday) from Curraha Church at 2 p.m. (old times to Rilloe).

KNOX—June 20, 1924, suddenly, at his residence, Ballaghbohn, Colonel R. Chaloner Knox, in his 70th year. Funeral from Ballaghbohn Church on Monday, 23rd, 3 o'clock (summer time).

PHILLIPS—June 19, 1924, at 7 Lansdowne Crescent, Portrush, William Phillips (Inlopsuner), beloved husband of Kate C. Phillips. Funeral leaves his late residence, Lansdowne Hall, Londonderry, to-day (Saturday), 21st inst., at 12 noon, for Derry Cathedral, thence to City Cemetery.

SCOTT—June 20, 1924, at her residence, 36 Harold's Cross rd., Hannah, last surviving daughter of the late John Scott. Deeply regretted. Funeral to Mount Jerome, 3 o'clock, Monday morning.

Safe in the arms of Jesus,
Safe on His gentle breast;
There by His love o'ershaded,
Sweetly my soul shall rest.

SUTTON—June 20, 1924, Anthony, son of John Sutton, Glasnamullen, Co. Wicklow. Funeral to-morrow (Sunday), 3 o'clock, Calary.

TUOHY—June 20, 1924, at The Cedars, Rochestown av., Blackrock, Elizabeth, daughter of Michael Tuohy (late of Rahan). Funeral (strictly private) on Monday at 11 a.m. for Dean's Grange Cemetery.

TURNER—June 19, 1924, in hospital, in Dublin, Ernest F., beloved son of Samuel J. and Martha Turner, National Teacher, Calary. Funeral from Dublin, to reach Calary at 4 o'clock to-morrow (Sunday).

WILKINSON—June 20, 1924, at his residence, 16 Dalymount, N.C. rd., W. H. Wilkinson, M.R.C.V.S. Funeral arrangements later.

IMPORTANT.—As announcements for this column, if posted on Saturday, cannot reach this office in time for Monday's paper, they should be sent by telegram.

ANNIVERSARY MASS.

Mass will be offered in Kilcoaly Church, Co. Galway, for the repose of the soul of **Marie Fiona Lyster-Jennings**, whose anniversary occurs on 25rd.

ACKNOWLEDGMENT.

Miss Tiernan, 25 Adelaide st., Kingstown, thanks her numerous friends for the many kind letters and telegrams of sympathy received in her recent sad bereavement, and hopes they will accept this acknowledgment, as it would be impossible to reply to each individually.

IN MEMORIAM.

BROWNE—In loving memory of our dear brother, Jack, who passed away at Sydney, N.S.W., June 22nd, 1922. Rest in rest, verse 4.—Nell and Jack.

CULLEN—Sixth Anniversary—In loving memory of my dear mother, Martha Cullen, died at Adelaide Hospital on the 22nd June, 1918, and late of 3 Lower Ilasie st., Dublin. "With Christ, which is far better." Inserted by her loving daughter.

EVANS—In ever-loving memory of our dearest mother, Rebecca, dearly-beloved wife of W. Evans, Hamilton st., who passed away on June 21st, 1922.

There is a link death cannot sever,
Love and remembrance live for ever.

FLOWER—In loving memory of my darling Cyril, died 22nd June, 1914. Never forgotten by mother.

IRVINE—In loving remembrance of John Irvine, Rockford Cottage, passed away June 21, 1911.

Weep not for me nor sorrow take,
But love each other for my sake.
Inserted by his loving wife and children.

LONG—In loving memory of our dear sister, Margaret, who passed to the life beyond on the 21st of June, 1923.

"One family we dwell in Him."
"O blest Communion, fellowship divine!"

WATTS—In loving memory of my dear husband, William Alfred Watts, who went to rest on the 21st June, 1923. "Until the day break and the shadows flee away."

WEBB—In loving memory of Captain H. I. Webb, late The Royal Dragoons, who died at his residence, 5 Park place, Island Bridge, Dublin, 21st June 1923.

NICHOLS' 'Phone—276. 'Phone—276.
FUNERAL AND CARRIAGE ESTABLISHMENT,
Lombard street (Westland Row), Coffins, Hearses and Every Requisite. Economy and Punctuality.

FUNERAL REQUISITES OF EVERY DESCRIPTION.

WALLER,
49 and 50 DENZILLE STREET (Merrion Square).
SALOON MOTOR HEARSE.
Private Mortuary.
'Phone—131. Wires—"Undertaker, Dublin."

(CONTINUED ON NEXT COLUMN.)

MISCELLANEOUS.

YOUNG GIRL desires Position as Clerk, Office Assistant or Typist; highest references; small salary. apply Q 1734, this office.

CAPITAL required by—Private Company owning and established English business. Extensive scope for paying good interest available. For particulars apply Dubh L. Scallan and Co., Solicitors, 25 Suffolk street, Dublin.

MANUFACTURERS of shirts, Ladies' overalls, etc., in Dublin, with well-equipped Factory and good connection, want Partner (working preferred), with a view to further extending their business. Capital requisite, £2,000.—Q 1676, this office.

2 GROSVENOR SQUARE, RATHMINES.—Beautifully situated House; immediate possession; 3 reception, 6 bedrooms, electric light, tiled kitchen, porcelain bath, telephone. Long lease. Head rent, £5 15/-. Key at No. 86.

FOR SALE, Hotel in leading position Southern City. Satisfactory reasons for selling.—A 4345, Hotel," this office.

OFFICES TO LET.—Four rooms on one floor, in new building, Eden quay; possession 1st September. Particulars from Bennett and Son, Limited, 6 Upper Ormond quay.

FOR SALE, very nice Semi-detached House in Kenilworth square, Rathmines, with possession; drawing, dining-room (communicating), breakfast room, 3 bedrooms, maid's room, bathroom (h. and c.), lavatory basin, hot-air press, w.c.'s, electric light and fittings, good garden front and rear, well stocked; all in perfect order; term 900 years; price £1,000, subject to £10 10/—Q 1674, this office.

BATTERSBY and CO.'S SALES.
See Last Page of Paper.

FOR PARTICULARS OF CHOICE RESIDENTIAL HOUSES, TOWN and SUBURBS;
Also Two High-Class Furniture Sales,
BATTERSBY and CO., Auctioneers,
20 WESTMORELAND STREET.
Estd. 1815.

BARGAIN.—To Let, Furnished, Rathmines, Detached House, containing 8 apartments, garden, and garage, electric light; £25 for July and August. Full particulars apply, BATTERSBY and CO., AGENTS, 39 WESTMORELAND STREET, DUBLIN.

FOR SALE, South County Dublin, charming Seaside Residence, standing in its own grounds, and commanding exquisite views. Immediate possession.—Q 1719, this office.

FOR SALE WITH POSSESSION,
NEAR RATHGAR ROAD,
WELL-BUILT Modern House; 2 r. rooms, 5 b. rooms, dressing room, maid's room, bath (h. & c.), 2 w.c.s, electric light, gas.—Q 1291, this office.

CHEVROLET SALOON, 1922, perfect order. Owner purchased larger car; will sell £280. Inspect at Clanwilliam Motors, 134 Lower Baggot street, Dublin.

SEVEN AUSTIN, 1923, perfect order. Owner purchased larger car; trial run; price £345.—Clanwilliam Motors, 134 Lower Baggot street, Dublin.

36 TEMPLEMORE AVENUE, OFF HIGHFIELD ROAD, RATHGAR.—Modern non-basement Residence, 2 reception, 4 bedrooms, electric light and gas, modern fittings, gardens and nice concreted paths; lease 493 years; ground rent £7; valuation £26; possession. AUCTION WEDNESDAY NEXT, 25th JUNE, 1.30 p.m., at 4 GRATTON STREET.—CORRIGAN and CO., Auctioneers.

395 NORTH CIRCULAR ROAD (FACING BERKELEY ROAD); possession; 3 sitting, 4 bedrooms, bath (h. and c.), w.c., tiled kitchen, maid's room, pantry, scullery, yard, coalhouse, outside w.c.; rear entrance; rent £52 10s.; lease 125 years unexpired. AUCTION WEDNESDAY NEXT, 25th JUNE, 1.30 p.m., at 4 GRATTON STREET.—CORRIGAN and CO., Auctioneers.

"TAMILESE," the Tea for Flavour. Packed in ½, ¼, and 1lb. Packets. Ask for it.

JOHN C. PARKES & Sons, Ltd., DUBLIN.
American Lawn Mowers. Garden Hose and Fittings. Barrows.

MOIRA RESTAURANT, 4 TRINITY STREET (COLLEGE GREEN). Two minutes from Trinity College. Luncheon and Dinner a la Carte. Grill. P. NUGENT, Proprietor.

ELVERY AND CO., LTD., LADIES' RAINPROOF COATS, NEWEST STYLES. ELEPHANT HOUSE, DUBLIN, CORK & LONDON.

BROOKS, THOMAS AND CO. LTD. DUBLIN. BUILDING MATERIALS. THE GREAT EXTENT and Variety of Our Stocks enable us to Suit and Please Every Customer.

"I MUST HAVE the 'CAPITAL Tea.' In original, sealed, and priced "packets, as it comes from the Proprietors in ½, ¼ and 1lbs.

EXCHANGE, 27 UPPER O'CONNELL ST., Disposing of Stock of Electrical Household Appliances, Fittings, Plant, etc., at and under cost price until cleared.—6 GRAFTON STREET.

ANNE LYNCH'S TEAS.

LONDON Car Exchange, 27 Queen's Mews, off Lonsdale road, W.2, has the largest stock of used Cars in London. Cars shipped to Dublin and passed through Irish Customs.

TENNIS RACKETS Restrung in 24 hours. Best workmanship. 32 Page Illustrated Sports Catalogue on request.—HELY'S, DAME STREET.

TULLAMORE—The "Irish Times," the "Weekly Irish Times," and the "Irish Field" can be had immediately after the arrival of the trains, from Mr. M. F. Gorry, Harbour street.

SAFETY Razor Blades re-Sharpened, all makes, 6d. from 1½ doz.; post extra.—Thompson, Cutler, N-ssau street.

MONEY.—The Highest Advances to be obtained on Household Jewellery, Silver Plate, Furniture and valuable Chattels, property of every description at the First Class Money Office, 83 MARLBOROUGH STREET, 83.

ISLAND'S WEEKLY SPORTING PAPER—The IRISH FIELD, published every Saturday, contains all the latest Racing News, Programmes, and Selections. Also Special Articles and Reports on Football, Cricket, Golf, Angling, Motoring, Boxing, Swimming, Rowing, Tennis, etc., Official Organ of the Irish Kennel Club. At all newsagents. Price 2d.; 13/- yearly, post free.

MOTOR CARS, Private or Commercial, overhauled and repaired.—JOHN HUTTON and SONS, LTD., Summerhill, Dublin.

10 H.P. WOLSELEY TWO-SEATER DE LUXE (as latest model); new features. On view SWANTON MOTOR CO., 25 Grafton street, Dublin.

FORD CARS, TRUCKS, VANS
Authorised Dealers.
AUTOCARS (IRELAND) LTD.,
19 CHATHAM STREET, (off Grafton st.), Dublin.

MORRIS CARS, Good delivery of all Oxford and Cowley Models.—Ar Britain, Ltd., Hatch st.

WRITE or call to-day for particulars of our new Deferred Payment System for FORDS.
R. W. ARCHER AND CO.,
63 LOWER MOUNT STREET, DUBLIN.
EVERY FAMILY NEEDS A FORD.

COMMER Cars create confidence—more business.—Co. Wicklow Garage and Motor Touring Co., Bray

MINERVA MOTOR CARS.—THOMPSON and CO., 3/9 Shaw st., Dublin.

GOOD Prices obtained for Old Clothes, Boots, Cameras, Odds and Ends, etc., at our weekly Auctions.—City Sale and Exchange, 35 Upper Ormond quay.

FRENCH BURGUNDY WINES

	Per Dozen.
MACON, 1st Growth, 1919	42/-
BEAUJOLAIS, 1st Growth, 1920	42/-
BEAUNE, 1st Growth, 1919	54/-
MOULIN A VENT, 1st Growth, 1919	84/-
NUITS, 1919	72/-
COTE DE NUITS, 1915	60/-
MONTRACHET, 1915	84/-
SAVIGNY, 1915	66/-
POMMARD, 1st Growth, 1919	72/-
POMMARD, 1st Growth, 1917	78/-
NUITS ST. GEORGES, 1st Growth, 1917	84/-
ALGERIAN BURGUNDY, 1920	24/-

KELLY BROTHERS, LTD., 89 UPPER O'CONNELL STREET, DUBLIN.
Telephone—Dublin 3077. Telegrams—Beverly, Dublin.

BEVERLY SMYTH & SONS
REMOVALS & STORAGE.
MOTOR VANS, MOTOR LORRIES.
80 SOUTH ANNE ST., DUBLIN.

MONEY Lent by Post, from £50 to £5,000, on Note of Hand alone, without security, to ladies or gentlemen; strictly private. No fees whatever if Loan is not granted. Apply SECRETARY, The City and County Private Finance Co., Ltd., 12 South Leinster street, Dublin.

SPECIAL EXTRA

The Irish Times.

PRICE TWOPENCE. DUBLIN, SATURDAY, JUNE 21, 1924. VOL. LXVI. NO. 20,963.

THE CHEVROLET TON TRUCK IS THE TRUCK FOR IRISH TRADERS. It's something more than a name.
LINCOLN & NOLAN, LTD., 87 and 88 Lr. Baggot St., Dublin. "Where Service and Value Meet." 'Phone 943. Wires: Lincolan, Dublin.

THE FORD TOURING CAR CAN NOW BE OBTAINED ON "OUT OF INCOME TERMS." WRITE FOR PARTICULARS OF OUR SCHEME, OR, BETTER STILL, CALL AND EXAMINE THIS WONDERFUL "VALUE FOR MONEY" CAR.
SMITHFIELD MOTOR CO., LTD., SMITHFIELD, DUBLIN.

WINE IS LIFE.
MITCHELL'S PORT.

INVALID PORT	...	RED SEAL	56/-	PER DOZ. NETT CASH. CARRIAGE PAID. CASES EXTRA.
OLD TAWNY PORT	...	BLUE SEAL	58/-	
MEDIUM TAWNY "M.T."	...	GREEN SEAL	62/-	
OLD LIGHT PORT, "SPECIAL"		WHITE SEAL	70/-	
RESERVE QUINTA PORT	...	RED SEAL	78/-	

A Postcard will bring New Wine List.
MITCHELL & SON (WINE MERCHANTS), LTD. 21 KILDARE STREET, DUBLIN. W. & CO.

ELECTRICAL INSTALLATIONS
FOR CITY AND COUNTRY RESIDENCES.
All Classes of Lighting, Bells, Telephones, etc., Installed and Repaired.
ASK FOR ESTIMATES:
FLETCHER & PHILLIPSON.
10 LOWER BAGGOT ST., DUBLIN.

CARPETS SHAKEN AND CLEANED
(BY NEW ROTARY AND AIR PROCESS).
HOUSEHOLD GOODS AND WEARING APPAREL CLEANED AND DYED.
Works: BOYNE STREET.
ANDERSON, STANFORD & RIDGEWAY, LTD.
28 AND 29 GRAFTON STREET.
REMOVALS. STORAGE. MOTOR SERVICE.

SUMMER SALE
AT
ROBERT'S

This Bargain event will commence on Monday, at 9 o'clock. The bargains include:—
Summer Frocks, Jumpers, Gowns, Footwear, Lingerie, Hosiery, Gloves, Millinery, Neckwear, Kiddies' wear, China, Glass, and House Linen
Furs at Summer Sale Prices.
See Monday's "*Irish Times*" for list of Bargains.
ROBERT & CO., Ltd.

DODGE BROTHERS
TOURING CAR

The First Cost is Practically The Last.
£360
Delivered Free Dublin.
Authorised Dealers:
JOHN O'NEILL, Ltd.
LUCANIA WORKS, PLEASANTS STREET, DUBLIN.
'Phone 87117. Telegrams—"LUCANIA, DUBLIN."

RAILWAYS.

GREAT SOUTHERN & WESTERN RAILWAY.

THURLES RACES,
23rd JUNE, 1924.

On Monday, 23rd June, Return Tickets at Single Fares, available for date of issue only, will be issued to Thurles by Special Trains as under:—

From	At	Returning at
Kingsbridge	10.45 a.m.	6.15 p.m.
Ballybrophy	12.15 p.m.	6.40 p.m.
Clonmel	11.25 a.m.	6.10 p.m.
Limerick	11. 0 a.m.	6. 0 p.m.

Return Tickets at Single Fares will also be issued to Thurles from stations on the Cashel Branch, Knocklong and Kilmallock, available for date of issue only.

For further particulars see Posters.

CURRAGH RACES,
24th, 25th, 26th JUNE, 1924.

On the 24th and 26th June Special Trains (1st and 2nd Class) will leave Kingsbridge for the Curragh Siding at 11.20 a.m., 11.45 a.m., and 12.15 p.m., returning immediately after the last race.

On the 25th June (Derby Day) Special Trains (1st and 2nd Class) will leave Kingsbridge for the Curragh Siding, as filled, from 11.20 a.m. to 12.15 p.m., returning immediately after the last race.

Return Fares, Kingsbridge to the Curragh Siding—

1st. Class.	3rd Class.
8/-	5/-

Tickets available on date of issue only.

On each day of the Races a Special Train will leave Maryborough for the Curragh Main Line Platform at 12 noon, returning at 4.30 p.m., and on the 25th June this Special will be extended to Thurles, calling at intermediate stations.

On each day of the Races Return Tickets at Single Fares will be issued to the Curragh from Cork, Limerick, Clonmel, Cashel, Nenagh, Birr, Mountmellick, Waterford, Kilkenny, Athlone, Banagher, Hazelhatch, Tullow, and intermediate stations, available for return on either date.

E. A. NEALE, General Manager.

Kingsbridge Station, Dublin, June, 1924.

(CONTINUED FROM PREVIOUS COLUMN)

OBITUARY ADVERTISEMENTS CONTINUED.

'Grams—"Collier, Bray." 'Phone—Bray 117.
MILLER & CO BRAY
MOTOR FUNERALS
SUPERIOR SALOON MOTOR HEARSE.
All details attended to with promptitude.

RAMSAY. Phones 1159, B.B. 491. Florists to H.M. the King 50 NASSAU ST.

WREATHS, FLORAL DESIGNS. Telegrams—Violets, Dublin. Nurseries, Ballsbridge

WATSON'S WREATHS. Telegrams—"Quicknee, Dublin." Tel.—2572. WATSON'S, 31 NASSAU ST. Nurseries, Killiney.

"SAY IT WITH FLOWERS." BOUQUETS, WREATHS ANY FLORAL DESIGN.
M. & G. JAMESON, 91 NASSAU STREET, DUBLIN.
'Phone 1267. Telegrams—Shamrock, Dublin.

MISCELLANEOUS.

MOTOR CARS, Private or Commercial, overhauled and repaired.—JOHN HUTTON and SONS, LTD., Summerhill, Dublin.

10 H.P. WOLSELEY TWO-SEATER DE LUXE (as latest model); new features. On view SWANTON MOTOR CO., 25 Grafton street, Dublin.

FORD CARS, TRUCKS, VANS
Authorised Dealers.
AUTOCARS (IRELAND) LTD.,
19 CHATHAM STREET, (off Grafton st.), Dublin.

MORRIS CARS, Good delivery of all Oxford and Cowley Models.—Ar Britain, Ltd., Hatch st.

WRITE or call to-day for particulars of our new Deferred Payment System for FORDS.
R. W. ARCHER AND CO.,
63 LOWER MOUNT STREET, DUBLIN.
EVERY FAMILY NEEDS A FORD.

COMMER Cars create confidence—more business.—Co. Wicklow Garage and Motor Touring Co., Bray

MINERVA MOTOR CARS.—THOMPSON and CO., 3/9 Shaw st., Dublin.

GOOD Prices obtained for Old Clothes, Boots, Cameras, Odds and Ends, etc., at our weekly Auctions.—City Sale and Exchange, 35 Upper Ormond quay.

FRENCH BURGUNDY WINES

	Per Dozen.
MACON, 1st Growth, 1919	42/-
BEAUJOLAIS, 1st Growth, 1920	42/-
BEAUNE, 1st Growth, 1919	54/-
MOULIN A VENT, 1st Growth, 1919	84/-
NUITS, 1919	72/-
COTE DE NUITS, 1915	60/-
MONTRACHET, 1915	84/-
SAVIGNY, 1915	66/-
POMMARD, 1st Growth, 1919	72/-
POMMARD, 1st Growth, 1917	78/-
NUITS ST. GEORGES, 1st Growth, 1917	84/-
ALGERIAN BURGUNDY, 1920	24/-

KELLY BROTHERS, LTD., 89 UPPER O'CONNELL STREET, DUBLIN.
Telephone—Dublin 3077. Telegrams—Beverly, Dublin.

BEVERLY SMYTH & SONS
REMOVALS & STORAGE.
MOTOR VANS, MOTOR LORRIES.
80 SOUTH ANNE ST., DUBLIN.

MONEY Lent by Post, from £50 to £5,000, on Note of Hand alone, without security, to ladies or gentlemen; strictly private. No fees whatever if Loan is not granted. Apply SECRETARY, The City and County Private Finance Co., Ltd., 12 South Leinster street, Dublin.

LEGAL NOTICES.

JAMES O'MEARA, late of Nenagh, Hotel Proprietor, Deceased.
All persons having claims against the above will please furnish immediately particulars in writing to the undersigned.
JAMES O'BRIEN, Solicitor for the Executors, 24 Castle street, Nenagh.

THE DOWNY SOFTNESS OF THE VI SPRING MATTRESS
WILL APPEAL TO YOU.
ILLUSTRATED LIST ON APPLICATION.
Sole Agents:
PIM BROTHERS, LTD
EXCHEQUER ST., DUBLIN.

HOTELS & HEALTH RESORTS.

MORAN'S HOTEL, DUBLIN.
RE-OPENED.
BUSINESS AS USUAL.
Telephone—No. 914. T. A. MORAN, Proprietor.

SALTHILL HOTEL, OVERLOOKING KINGSTOWN HARBOUR.
THE LEADING FIRST-CLASS HOTEL.
The Features of the Hotel are its CUISINE, CELLARS, SERVICE & COMFORT.
BEDROOMS WITH BATHS, SUITES WITH PRIVATE BATHROOMS.
OPEN TO NON-RESIDENTS.
10 minutes from Dublin, 10 minutes from Kingstown Golf Club.
Tele.—"Salthill, Blackrock." 'Phone—286-290.

DUBLIN.
SHELBOURNE HOTEL.
LUNCHEONS AND DINNERS.
Table d'Hote or a la Carte.
OPEN TO NON-RESIDENTS.

GROSVENOR HOTEL, DUBLIN
(Opposite Westland Row Station).
COMFORTABLE MODERN HOTEL.
Table d'Hote and a la Carte Luncheons and Dinners.
SPACIOUS LOUNGE. TELEPHONE—2741.
Terms moderate. Apply Managress.

'Phone 2599. Telegrams—"Rest, Dublin."
ROSS'S HOTEL, DUBLIN
PARKGATE ST., KINGSBRIDGE.
Nearest Hotel to Great Southern and Western Railway Terminus. Comfortable and Moderate.
J. S. ROSS, Proprietor.

MIDLAND RAILWAY HOTEL, PALMERSTON PLACE, BROADSTONE.
(One minute's walk from Broadstone Terminus.)
Most convenient for travellers to or from the West of Ireland arriving in Dublin and wishing to catch the early morning train. The Hotel is one of the most comfortable in Dublin. Electric light throughout. Inclusive charges most moderate. Uniformed Porter meets all Midland Trains. Travellers arriving by night mail train can obtain accommodation in this Hotel.
Telephone—1587, Dublin. Telegrams—"Midland, Dublin."
For terms address—MANAGERESS.

HOTEL PELLETIER,
21-23 HARCOURT STREET.
Terms moderate. Very central. Tram passes the door. Telephone—3506.

THE COUNTY HOTEL, HARCOURT STREET, DUBLIN.
Newly Opened. Hot and Cold Water in Bedrooms. Convenient, Comfortable, Moderate. Luncheons, Teas and Dinners served in Lounge or Gardens. Open to non-Residents. Tariff on application to the Manageress. 'Phone—119.

POWER'S ROYAL HOTEL.
CENTRAL AND MODERATE.
KILDARE STREET, DUBLIN.
LANDAU'S FOR HIRE. 'Phone 406.

HOTEL GERARD,
HARCOURT STREET, DUBLIN.
One minute from Station. Trams stops at door. Terms Moderate. Open to Non-Residents.
'Phone 3583.

STANDARD HOTEL, DUBLIN.
NO GRATUITIES.

GALLAGHER'S HOTEL
(Late Russell's Hotel).
MOLESWORTH STREET.
Best situation in City, near Museum and National Library. Terms moderate.
'Phone—2468.

GRAND HOTEL, MALAHIDE.
15 MINUTES FROM DUBLIN.
Beautifully situated in own grounds. Adjacent to Island, Golf and Portmarnock Links.
Electric Light. Steam Heated.
Hot Sea and Fresh Water Baths.
'Phone—11 and 19. Wires—"Hotel."

ROYAL MARINE HOTEL, DUN LAOGHAIRE (KINGSTOWN), COUNTY DUBLIN.
THE LEADING FAMILY HOTEL.
Standing in its own grounds (5 acres).
Electric light throughout. Lift.
Wire—Comfort. 'Phone—180 (5 lines).
Brochure Free.

ROSS'S HOTEL, LTD., DUN LAOGHAIRE.
(KINGSTOWN).
A NEW WING
has been added, which contains many bright rooms, with Sea Views, and fitted with hot and cold water. Moderate Rates. Cuisine Excellent.
Telephone Nos.—195 and 196.
Telegrams—Ross's Hotel, Dun Laoghaire.

KINGSTOWN.
HOTEL CARLISLE.
Magnificently situated over East Pier, commanding beautiful views of Dublin Bay, Howth.
Most Comfortable. Adjacent to Golf Links.
Lounge and Billiard Rooms. One minute from Station, Mail Steamers, and Baths. Afternoon Teas served in Lounge or Gardens. Open to non-Residents. Tariff on application to the Manageress.
'Phone—119.

KINGSTOWN.
WAVE CREST HOTEL.
Ideally situated, facing sea; beautiful views South Head, etc.; one minute from Pier, trains and tram. High-class Cuisine. Special Winter Terms. 'Phone—153 Kingstown.

'Phone—289. 'Phone—289.
GRESHAM HOUSE, DUN LAOGHAIRE (KINGSTOWN).
Near Royal Marine Hotel.
COMFORTABLE, SELECT, FACING SEA.
One minute from Tram, Train and Mail Boat.
Electric Light. TERMS MODERATE.
MISS CAREY (late Avenue Hotel, Dun Laoghaire).

DUN LAOGHAIRE (KINGSTOWN).
PIER HOTEL.
Beautifully situated, facing Pier.
'Phone—Kingstown 115.

'Phone—77. AVENUE HOTEL, 'Phone—77.
DUN LAOGHAIRE (KINGSTOWN).
Comfortable Modern Hotel. Electric Light
Moderate Tariff. Open to Non-Residents.

GROSVENOR HOTEL, DUN LAOGHAIRE.
Large airy bedrooms and lounge rooms, on Sea Front, centre of Promenade; most comfortable. Excellent Cuisine; moderate.
'Phone 284, Kingstown.

DUN LAOGHAIRE.
BELLVIEW HOTEL.
RENOWNED FOR ITS EXCELLENT CATERING.
Telephone 290.
Miss GILLIGAN, Proprietress.

WAVERLEY HOTEL, HOWTH SUMMIT.
OPENED FOR SEASON.
TELEPHONE—HOWTH 31.

HOTELS & HEALTH RESORTS.

SPEND YOUR HOLIDAYS
CLIFF CASTLE HOTEL, DALKEY.
Situate on the sunny shore of Dublin Bay. Dancing and Whist Drives arranged. Hear our Wireless Concerts. We are getting excellent reception from all B.B.C. stations, Brussels and Paris. Convenient to city, train or tram. 'Phone—Dalkey 38.

QUEEN'S HOTEL, DUN LAOGHAIRE (KINGSTOWN).
Facing Carlisle Pier. Most conveniently situated to Mail Boat, Train, and Tram.
MR. and MRS. W. A. DAVENPORT, Proprietors.

GREYSTONES.
THE GRAND HOTEL,
BEAUTIFULLY SITUATED, FACING THE SEA.
FRENCH CUISINE.
MOTOR FOR HIRE.
For Terms write to MANAGERESS, or Telephone Greystones No. 11.

CLYDAGH HOTEL,
EXCELLENT CUISINE.
40 BEDROOMS. GARAGE.
TENNIS. BILLIARDS. BATHING
Telephone—Greystones 34.

GREYSTONES
LEWIS'S CENTRAL HOTEL
FULLY LICENSED. TEA GARDENS. GARAGE.
'Phone—67 Greystones.
GREYSTONES—PRIMROSE PRIVATE HOTEL, overlooking sea. Very comfortable and homely. Mrs. GORMAN.

GLENDALOUGH, ROYAL HOTEL.
'Phone—Glendalough No. 2
MOTOR AND GARAGE.

HUNTER'S HOTEL, NEWRATH BRIDGE, RATHNEW, CO. WICKLOW.
Central situation, sheltered and sunny aspect. Home comforts; personal attention, combined with moderate charges. Large gardens, croquet and tennis grounds. Motor garage and trout fishing free.

ARKLOW
RAILWAY HOTEL.
NICELY SITUATED, FACING SEA.
TERMS MODERATE.

CORK.
CROSSHAVEN HOTEL, LTD., CORK HARBOUR.
Yachting, Motor Boats, Bungees Fishing, Bathing, Tennis. Douglas Golf Club (18 holes), 20 minutes by car from Hotel. Garage. French Cuisine. Dancing every Saturday and Sunday night; COMPLETE JAZZ BAND. Telephone, 5 Crosshaven. For full tariff charges apply to MANAGERESS.

ROSSLARE HOTEL, ROSSLARE, FOR THE HOLIDAYS.
WIRELESS. Splendid Golf.

BOARDING AND HOTELS.

A—WHEN in Dublin stay at Ray's, Fitzwilliam place; comfortable, moderate. 'Phone, 4603. 7

A Z Hostel, 39 Lower Baggot street, Dublin.—Excellent catering, every comfort for visitors, moderate. 7

A Marlaie Hotel, 30 Lower Baggot street, Dublin.—Renowned excellent cuisine; every comfort provided; central; moderate. 'Phone, 3507. 20 Z

A 63 Lower Leeson street, Private Hotel, central; comfortable. 'Phone 4045—Mrs. Deane. 12 Y

A Hotel, 5 Gresham terrace, Kingstown.—Comfortable Board Residence. 'Phone, 171. 7

A 69 Lower Leeson street.—Bed and Breakfast, 4/9. 19 B

ACH

Motor Matters, Bicycles &c.

MOTOR CARS.

[illegible] avoided Challenge Cup, Dublin-Tramore 5-day trial; water cooled, 9 h.p.; tax £7; price £[illegible] delivered Dublin. Agents: Wallen, Trinity st., Dublin. T

Woods' Westland Row—B.S.A. Cars now further reduced, £205. T

COLES AND NOLAN, LTD.
57 and 58 LOWER BAGGOT STREET.
BUICK ..... CHEVROLET.
OAKLAND ..... SUNBEAM.
"Where service and value meet." T

RHODE CARS

Have been proved Unequalled for Reliability, suitable for people from 5 feet to 6½ feet high.

DELIVERY FROM STOCK.

Nationalite for Free State:
A. PERCY HUET, Dublin Agents, } 206 Gt. Brunswick St., DUBLIN.
KEATING & LUNDY, }
X

ROVER CARS.

"L AND INSPECT THE NEW 9 H.P. WATER-COOLED FOUR-CYLINDER MODEL
Trials Arranged.

THE ROVER CO., LIMITED
16 LORD EDWARD STREET, DUBLIN. T

STANDARD CARS,

Latest Model 14 h.p. in stock.
Early deliveries of 11.4 Models.

Agents:
ROBERT CALLOW AND SONS,
44 WESTLAND ROW. T

CLING CARS (WOLVERHAMPTON).
Saloon, All Weather, Self Starter £242
Coupe, All Weather, Self Starter £235
W. R. CARLILE AND SON, LTD.,
20 Kildare street.

STUDEBAKER CARS,
LIGHT SIX CYLINDER,
£385,
FULL EQUIPMENT. LEATHER UPHOLSTERY.
10,000 to 12,000 Miles per Set of Tyres.
Try one before deciding on your new Car.
Cash or Easy Terms.
BURNEY BROS.,
67 GREAT BRUNSWICK STREET, DUBLIN.

CHEVROLET OWNERS' INSURANCE

[illegible] Cars ..... Fell Policy £12 12 0
[illegible] Rite Cars ..... Fell Policy £6 6 0
Special Terms, apply
BROOKES, LTD.,
Anglesea Street, Dublin. X

A 12 H.P. 4 Cylinder Studebaker for Sale; electric light, self starter, new battery, tyres, upholstery perfect condition, owner driven; cost £575, take £150 immediate sale; genuine reason for selling. To be seen at 5 Dame street, Dublin. T

AUSTIN Saloon—New 12 horse power Car for Sale; beautifully equipped, including shock absorbers; ex paid for year; bargain, £575. Seen 114 Grosvenor terrace.

A NEW Maxwell Touring Car for Sale—Anderson, 54 Lower Dominick street, Dublin. 18 A

A CHALMERS 6 seater Touring Car, in splendid condition, for sale; bargain.—Anderson, 54 Lower Dominick street, Dublin. 18 A

AMSTRONG siddeley 14 h.p. Limousine, small mileage, fully guaranteed.—Apply Anderson, 54 Lower Dominick street, Dublin. 18 A

A BARGAIN—Chenard Walker (French) 10/15 1924 model, 4 seater, hood, screen, electric [illegible] etched; list price £595, plus carriage, accept £360. Apply Manager, 15a Dame street, Dublin; phone 1898. 18 A

A 1915 Four-Five Seater, perfect running order; owner purchased new car; must sell; prompt buyer; seen by appointment.—Q 1765, this office.

TOURING 12 h.p. Humber, splendid order, all weather hood, tax paid; six cylinder Knox, newly painted, splendid perfect order.—T. J. Rorn, 42/3 South Lotts road, Dublin. 20 C

DIXIE Car, 15 h.p., 5 seater, very overhauled and repainted, in perfect running order; trial given; price £140, or nearest offer.—C. C. Williams, Engineer, Glendalough, Offaly.

FOR all Motor Body Work and Painting—The City Wheel and Carriage Works, Ltd., Great Brunswick street, Dublin. T

FOR Buick and Chevrolet Cars.—Overman Brothers, Ltd., 40 Lincoln place, Merrion square. T

FORDS—Delivery or New Models now stock; Touring Cars, Vans, Chassis, Lorries; all at reduced prices. Ford Parts.—Apply to J. and J. Dawson, Ardcath. 17 F

FOR Sale, 10 h.p. Humber 2 seat 4/100; 12 h.p. Humber 5 seat, 4/100; Chevrolet Coupe, 1923; Ford Landaulette, £120; Ford 5 Seater, English body, all others considered. Seen Crampton Building, Dame street. 18 A

FOR Sale, New Velocett Car, 1924 Model, 2-3 Seater, Sidecar, beautifully fished, dark green.—Murphy Palace street Drogheda.

FOR Sale, Ford Touring Car, 3rd condition, 10 h.p. Two Seater; recently refinished; fully equipped; B.S.A. Motor Cycle, 3½ h.p., 1923 model, kick starter.—The New Harcourt Motor Co., Harcourt street. 17 F

FOR SALE, 25/30 h.p. two seat Sports Crossley tyres O.K.; any trial or examination.—Boehler, 9 Talbot st., Dublin.

FORD, Fine Specimen, 1923, Touring, Electric Lighting, Starting, Horn, Speedometer, Spare Wheel, Tyres, Tubes, Tools, Tax, Insurance, Perfect Condition, £215.—Apply Box 1, Irish Times Office.

FOR Sale, Ford Van, 1923, perfect condition, £230.—3-5 Seater, Sidecar, beautifully fished, dark green.—Murphy Palace street Drogheda.

FOR Sale, Ford Van, 1923, perfect condition, £230.—Apply Box 1, Irish Times Office.

FOR Sale, Ford Van, 1923, perfect condition, £230.—Apply Box 1, Irish Times Office.

FOR Sale, Ford Van, 1923, perfect condition, £230.—Apply Box 1, Irish Times Office.

MOTOR Cars Repainted in owner garages, from £5; city or suburbs.—Q 1265, this office. 16 F

MOTOR Cycle, 3½ h.p., as new; owner leaving country.—Q 2340, this office.

MOTOR Cycle, Douglas, 1923, 2 speed, tax paid; £18.—Apply Auto Co., 52 Dawson street. 20 F

MOTORISTS—First class Motor & Mechanic is open to take on motor car repairs at moderate charges, also would give lessons as instructor in motor car driving; will work long hours if required; to execute their own road repairs.—Q 1709, this office.

MOTOR Cars Repainted in owner garages from £5; high class finish.—Q 1807 this office. 20 C

OVERLAND, 1923, 4 seater, perfect condition and running order; perfect tyres; will sell cheap; no hawks; true offer.—Phone 455, Ballsbridge. 19 B

ROVER Coupe, 12 h.p., 1915, for Sale; any trial and examination. Address "Z 4331, Motor" this office.

ROVER Eight, 1921 model, good condition, £85.—Q 1767, this office.

REPAIRS to Cars of Every Make on the premises; Oils, Grease, Petrol stocked; Garaging.—Abercrombie, Williams, and Co., Ltd., Store street.

STANDARD 8 Seater, 11 h.p., 1924; only run a few miles.—Carlyle, 20 K. Elm park. 19 B

SECONDHAND Cars, Chevrolet, Saxon, Dixie.—Apply Garage, 20 K. Lower Mount street.

SWIFT 5 Seater, 12 h.p., late 1923, electrical starter and lighting set; mileage 2,000; price £500.—Apply Box 1, 2 Exeter. Address "Z 4325, Swift," this office. 19 A

SWIFT 9 h.p., 1921, equal to new, £220.—Q 1736, this office.

SWIFT 10 Two Seater 1921, perfect running order; tyres and upholstery perfect; £120.—Q 1734, this office.

VAUXHALL 25 h.p. Five Seater Touring Car, in perfect mechanical condition; also Crossley and Sunbeam Six Seater Limousine Bodies.—Apply 20 K. Lower Mount street, Dublin. 17 A

YOUNG Old Cars in Exchange; highest value given; state full particulars.—Q 1849, this office.

1920 FORD Landaulette, Ford Touring Car and Goat Brunswick street. 19 B

CHAUFFEURS, MECHANICS.

WANTED.

AVOID Unemployment by becoming a qualified Motor Driver at the Institute of Ireland School of Motoring, Counsel; the only Motor School in Ireland officially approved by the Royal Irish Automobile Club. Guarantee courses; official certificates; free moderate charges; no [illegible] fees. The demand for qualified drivers is steadily increasing. The demand for

CHAUFFEUR Wanted, in Southern city, for Ford car; must help in the garage and clean car; must himself generally useful; live in, be smart and willing; under 30 and single. Address, stating wages required and enclose copies of references, which will be returned, from [illegible] given to strict T.T. man], "Z 4218, Chauffeur" this office.

CHAUFFEUR Wanted, Co. Kildare, July—August, etc.—Send particulars, stating wages, to Q 1804, this office.

WANTED, Chauffeur for Chrysler Car, quiet and smart, for country place, to make himself generally useful; state age, wages required and references.—Q 4349, Chauffeur," this office. 18 A

SITUATIONS VACANT.

A BANDON Unemployment—All available Students are called up for immediate Wireless Appointments; train now for future Appointments; short intensive courses, Wireless, ship and shore; Electrical Engineering. Prospectus 6d., post free.—Secretary, Technical College, 43 Aldborough House, Dublin. A 12

A FEW smart Women Commercial Travellers wanted to take Orders. State experience and ages to Q 1426, this office.

ARMY Pensioner, Protestant, R.C., wanted; £3 50, Wanted to Q 176, this office.

BOYS 15-16, Wanted for Grocery trade; Junior Assistant; [illegible] please write, giving qualifications, Q 1808, this office.

BOOT Trade—Experienced Salesman required; outdoor; [illegible] Apply at once, 41 Lower Camden street, Dublin.

CORK Street Hospital, Dublin—Wanted, Resident Medical Officer. Apply to Medical superintendent, before 1 o'clock.

CHINA, Glass, and Household Requisites (Dublin)—Assistant Driver required; Clarke Hand required.—Q 1850, this office.

DRAPERY—Saleswoman, Protestant, well educated, required (indoor); state salary, experience, copy references. Address "Z 4310, Saleswoman," this office.

"DUBLIN Today" by "The On-Looker"—See the "Weekly Irish Times." On sale to-day. Price [illegible]

ELECTRICIAN—Wanted, Improver to shoes; good experience in house wiring; [illegible] references. Address "Z 4214, Improver," this office. 17

ESTIMATING Clerk Wanted by established Firm of Builders; state experience, qualifications, and salary expected. Apply Box 1, 2 Exeter. 17 F

FULLY capable young Man required as Motor Storekeeper; must be experienced.—Bailey Bros., Dalkey.

HANAGER and Shackleton, Ltd., Lagharne Mills, Kingstown, Require at once experienced Man as Foreman, to take charge of Cottons and Under-Clothing Department. Attractive salary to suitable person.

HOUSEHOLD Linen Department—Saleswoman required; good experience. Apply Manager. 20 A

JUNIOR Assistant Wanted for Gentleman's Outfitting Business, Dublin. Apply, stating age, experience, and salary, giving copies of references, Q 1648, this office.

LADY Typist Wanted, with good knowledge of Computing; state experience and salary expected.—Q 1844, this office.

LADY Bookkeeper Wanted; state age, salary, experience, and salary expected.—Q 1844, this office.

LADY Pensioner, Protestant, wanted; £3 50, Wanted to Q 1844, this office.

LADY of superior appearance required for Showroom; must have Thorough knowledge of Corsetry and Underclothing; state age, experience, and salary required.—Q 1742, this office. 20 C

LADY Typist Wanted, with good knowledge of Computing; state age, experience, and salary expected.—Q 1844, this office.

Australian Burgundy

is recommended by the Medical Profession for its toning and building-up properties

RUBICON

is the produce of the finest growths of Australian Vineyards, and contains all the invigorating and strengthening properties for which this wine is renowned.

A Mine of Health in every Flagon

Flagon (equal to one and a half bottles) **4/6** (Flagons 3d. extra returnable)

Half Flagon **2/3**

Imported, bottled and guaranteed by W. & A. Gilbey Ltd.

SEE WINDOW DISPLAY AT DEPOTS AND RETAILERS

MACHINERY CONTINUED FROM PAGE 2

MOTOR tractor for hire, new, for chaining Cut; Wire-less, etc.—Accumulator, capacity up to 80mah. Hire, etc.—Accumulator, capacity up to 80mah. Hire, 5s. week; Accumulator charged and repaired at 6 each.—Apply to Corporation mains, 340 Pearse street, Dublin. Corporation mains, 340 Pearse street, Dublin. Telephone, 19 Lower Abbey st.; Telegrams, Accumulator, Dublin.

MASEY-HARRIS Mower for sale; perfect order; also Tumbling Rake, new.—Mountown Dairy, Lusk.

POTATO Digger, Martin, excellent order; cheap to clear.—Kennan, Fairview, Clontarf.

RUSTON Bucyrus Mower, Lawn Mowers, Hay-making and Threshing Machinery by expert mechanics; stock of Belts and Corn Sundries.—Ruston, Proctor and Co., Limited, Dublin.

TANKS, Cisterns, Troughs, 290 Vauxhall road, Liverpool.

WANTED, Horse Potato spraying Machine, second-hand; good order; state price, where seen.—Box 1408, Irish Times.

WANTED, secondhand 2 4ft Ransome Finishing Threshers; state lowest price.—Thresher, this office.

SPECIFIC ARTICLES WANTED.

ANTIQUE Silver Cups, Candlesticks, Salvers, Sugar Bowls, Old Gold; highest prices given.—West and Son, Grafton House, Grafton street.

ANTIQUE Silver Cups, Candlesticks, Salvers, Sugar Bowls, Old Gold; highest prices given.—West and Son, Grafton House, Grafton street.

BOOKS Purchased, Libraries Collected.—Hodges, Figgis and Co., Limited, 104 Grafton street.

BOOKS, Old and Rare, Wanted; highest prices.—Hodges, Figgis and Co., Limited, 104 Grafton street.

CARPETS Wanted, Machine Oil, Motor Oil, Linseed, Turpentine, Paints, Varnishes; state quantity.—Doherty, 41 Lower Ormond quay.

DIAMONDS, Gold, Silver and all kinds Literature Bought.—Goldsmiths' Alliance, 8 Upper Exchange street. 20 C

DIAMONDS, Old Gold, Silver and Jewellery Bought; highest prices.—Hodges, Figgis and Co., Limited, 104 Grafton street.

FEATHER BEDS WANTED.—Write, stating lowest price; will send to examine in cash.—HIGH FEATHER CO., 17 Upper Ormond quay. Phone, 561. T

IRISH Stamps, used, Wanted; also Collections.—Apply Box 1, 11 Lower Abbey street.

SECONDHAND Typewriter Wanted, Underwood, Remington, Oliver preferred; state price and brief particulars.—Reply Q 1659, this office.

WANTED, to Buy, Books, Magazines, Novels, Private Libraries.—Apply Hodges, Figgis and Co., Limited, 104 Grafton street.

WANTED, a Set of Lady's and Gent's Golf Clubs; must be in good condition.—Q 1710, this office.

WANTED, full size Billiard Table; must be in good condition.—Q 1710, this office.

SPORTS AND PASTIMES.

ANGLING—Most Practical House in Ireland for Fishing Tackle, Rods, Flies, etc.; Salmon Licences and Hooks supplied; lists free.—Garnett, Carpenter and Co., Limited, 2 Nassau street.

GUNS Retained; careful and skilful work; moderate charges.—Kelly, Gunmaker, Dublin (opposite Dublin Castle). 3 T

GUNS Repaired—All kinds executed by experienced workmen; prompt attention; special department.—L. Keegan, Gunmaker, Naas.

KAVANAGH Guns—A few for Sale. Apply by letter only.—Kavanagh, Dame street, Dublin.

SHOOTING.—Improve your Guns, Cartridges, and Shooting and Netting requirements from Garnett's; agent for Webley and Scott, Lee Enfield Rifles; lists free.—Garnett, Carpenter and Co., Limited, 2 Nassau street, opposite Dublin Castle.

PHOTOGRAPHY.

ALL makes Cameras Repaired; Film Developed & Printed; lists 2d.—Roe McMahon, Dublin. 26 U

GARDEN, FARM, BEES, ETC.

ALL Owners of Gardens to ensure best results should see Drummond's specially selected Vegetable and Flower Seeds. Trial pkt. 1,000 First Prize.—W. Drummond and Sons, 57 and 58 Dawson street. 20 C

ANYONE Interested in Gardening should write for popular illustrated catalogue of bedding plants—Strong transplanted plants, Cinerarias, Stocks, Asters, Dwarf Polyanthus, Primula, Spring Flowering Plants—Any of the following, 20 for 4/6, 100 for 20/6, post free.—Young, Nurseryman, Seedsman, Dublin.

ASTHERINIUMS, autumn sown, strong, transplanted, 2 pots, 1/6; 6 pots, 3/6; 12 pots, 6/; 100, 25/; 1,000, 200; 50 5/6; 100 10/-, post free.—Frank Jones, Strawberry Specialist, Portadown.

BALLSBRIDGE—Summer Bedding Plants, from superior strains of Seed; Asters and others with blue flowers a specialty; Wallflowers, Sweet Williams, Pansies, cultural instructions; Weeping Standard Roses, Mimulus, Petunias, Phlox, Geranium, etc., 6d. 1/-, dozen (postage 6d.) 2/6, 100, postage 1/-.—Ramsay.

BALLSBRIDGE—Cabbage Plants, Early London, Coxcomb, Drumhead, Savoy, Red, 100, 1/6; 500, 6/-; 1,000, 10/-, each.—Delany, Newtown, Rockcorry.

BALLSBRIDGE—Celery, strong, transplanted, crisp, nutty flavoured varieties, pink and white, 4 to 100 by 2/6, free, illustrated cultural instructions.—Ramsay. 20 C

BALLSBRIDGE—Tomatoes, strong, for indoor and outdoor culture; strong plants, 6/9 dozen, free, with illustrated cultural instructions.—Ramsay.

BALLSBRIDGE—Vegetable Marrows, all varieties, and Ridge Cucumbers, strong plants, from pots, 3-2/3, 4 free.—Ramsay.

BALLSBRIDGE—Potting Mould, finest quality, specially prepared, 2/- bushel, 2 bushels 3/6.

BOTTLE your Gooseberries; appreciation and economy the result. Bottles procurable from 16 Ushers Quay. 16 13

BEST TIME TO SOW WALLFLOWERS.—Blood Red Cloth of Gold, Eastern Queen, Ruby Gem, and Finest Mixed, each per packet 6d., 3 for 1/-.

Brian Wallflower, Fire King, Golden Monarch, Primrose Queen, per packet 1/-, carriage 1/-; 5 20/-, carriage extra.—Ramsay, Seedsman, Dundrum.

CABBAGE Plants, Early London and Enfield, 1/6 per 100; Early London and Jersey Kingship, 2/- per 100; Leeks, Onions, 1/6 per 100, post free.—Hopkins, Athboy.

CHRYSANTHEMUMS—Strong transplanted plants, best named varieties, for blooming in the open, 2/- per dozen, 3/- post free.—Young, Maidenbrae Nursery, Caterham.

CHRYSANTHEMUMS—Fine strong plants, best named varieties, indoor and outdoor; 2/6 dozen, free; Bedding Plants cheap.—Bloebuck Park Gardens, Dundrum, Dublin.

CARBAGE Plants, Tors and Somerfield, 1/- per 100; Early London and Brocoli, 1/6 per 100; Leeks, Onions, 1/6 per 100, post free.—Hopkins, Athboy.

DAHLIAS, Cactus, Show and Fancy, Collection of 12 varieties, 2/6, post free.—Ramsay, Seedsman, Dundrum.

DAHLIAS, Cactus, Show and Fancy, Collection of 12 varieties, 2/6, post free.—Ramsay, Seedsman, Dundrum.

DAFFODILS—Bowering orders July delivery, Barri Conspicuus, 5/6 per 100, post free.—Hopkins, Athboy.

DOLPHIN'S Barn—Two Shops and House (nonbasing); low rent, long lease; price £1,250 both. Apply Messrs. Reynolds, 11 Lower Abbey street.

FOR Sale, Premises until recently occupied by the Kenilworth Laundry, and new Cottage and Yard adjoining same; held for every, simply indemnified against rent. Apply to Carteret, St. Patrick's Park.

FOR Garage accommodation in Rathgar; apply Masters and Son.

FACTORY, North city, well enclosed; also Building Sites, city and suburbs.—S. Reid, 29 Clare street.

FACTORY, Premises, good size and position, £100 per annum.—Q 1885, this office.

GARAGE Wanted for private use, Rathgar or Terenure district; state particulars.—Q 1597, this office.

GARAGE Private, to Let, excellent entrance; benches, wood roof, Ranelagh. Apply Q 1774, this office. 20 A

GARAGE to Let on North Circular road, hold two cars; water supply; store on top; reasonable. Apply F. 4385, Garage, this office. 20 C

GRASS Parks, Meadows and Shockrooms to Let, Ballsbridge district. Apply Q 1592, this office.

GLASS Private to Let, accommodation for a few private cars, very convenient for Mountjoy square. Apply 121 Summerhill.

NORTH City—Very spacious Premises comprising store, 82 by 70 feet, area of ground 4,500 feet; 1,200 worth stabling; residence, suitable for factory or other extensive business.—North and Co., Grafton street.

OFFICES, Central, to Let. Apply 11-12 St. Andrew street.

OFFICE to Let, 23 Molesworth street, corner of Kildare street.—A. Swan.

OFFICE to Let, Fleming street; suit literary work; rent moderate.—Q 1830, this office. 20 A

PREMISES in Camden street to sale; possession now; suitable for wholesale trade or Bachelor's Walk. 17 F

SHOP, with Store at rear; suitable for wholesale and retail business, or principal; street, 18 ft.; entry—Q 1595, this office. 18 C

SOUTH City—Premises, consisting of Factory, 1,800 square feet, with 900 square feet over, two dwellinghouses; also four storeyed Building. Terms, Lee and Co., Grafton street.

TO Let, 3 minutes from Sackville street, Large Premises, suitable for storage, stock, sale; possession now.—Box 1, Cherrota Press, 3 Lower Abbey street, opposite Theatre Royal.

TO Let, 3 minutes from Sackville street, Large Premises, suitable for storage, stock, sale; possession now.—Box 1, Cherrota Press, 3 Lower Abbey street, opposite Theatre Royal.

TO Let, Premises, suitable for Garage and Workshop (also cars); is or near city; south side. Q 1677, this office.

BUSINESS, SALE AND WANTED.

AN old established Photographic Portrait Studio and Business for Sale in Belfast's leading thoroughfare, suitable for a lady; owner retiring owing to ill-health. Address to date, Box No. 1338, Irish Times Branch Office. 16 X

FOR Sale, Motor Business, provisional trade; rent, Goodwill, stock, etc.; price £5,000.—Apply Q 4358, Business, this office.

FOR Sale, as Going Concern, Shirt Factory, in Irish Free State. Apply Messrs. Stokes Bros. and Pim, 55 College green, Dublin.

FIRST class Victualling Business, leading thoroughfare, Dublin; 3 years' lease; trade increasing; owner has other business; full investigation. Apply Q 1592, this office.

MOTOR Business for Sale, showrooms, Workshops and Garage, £5,000. Principals only.—Q 1708, this office.

SMALL Woollen Weaving Factory in Co. Tyrone for Sale; good connection; spring well; splendid opportunity. Address "Z 1742, this office.

WANTED, Butcher's Shop, with living accommodation; good trade essential; state lowest price.—Q 1770, this office.

DRESS AND COSTUME.

ABOUT Clothes—Mrs. Higgin, 1 Aston's quay, highest prices Ladies' Cast-off Clothing, Furniture, Jewellery, Artificial Teeth; country parcels received.

ABOUT Clothes—Mrs. Higgin, 1 Aston's quay, highest prices for Left Off Clothing, Furniture, etc.; distance no objection.

ALL Clothes, Jewellery, Silver Plate, False Teeth, Pictures, China, Glass, Books, Furniture, Carpets, Linoleum; attention; distance no objection. Telephone 435, Rathmines.—Wellington House, 35 Wellington quay.

BOUT Clothing.—Highest prices for Ladies', Gents', Children's Left Off Clothing, Furniture; distance no objection.—Mrs. Hyman, 5 Aston's quay.

ALL French styles, Costumes, Gowns, etc.—Madame Claire, 25 Nassau street, Dublin. Remodelling done; Furs Renovated.

BEAUTIFUL Moss Brown Ostrich Tie, extra large size, never worn, cost £5 10/-. Sell £2; bargain.—Q 1742, this office.

BEAUTIFUL Clothing—Ladies' smart Day, Evening and Costume Dresses, Coats, Furs, Shoes, Jumpers, Blouses, Underclothing, Hats, Mrs. Wood, 8 Kenilworth Park road, Londonbridge. 18 U

CHEAP Costume, fashionable model (Synek), latest style, never worn, cost 10 guineas, Sell £5; bargain.—Q 1744, this office.

CLOTHES.—Robertson's, 22 and 44 Mary street, Dublin—Direct from First Prize Workers; Silk Underclothes a specialty. 19 S

LADY wishes to buy evening Apparel, privately; medium figure; must be fashionable.—Q 1737, this office.

LADY's Silk Jumper, Brown Shower-proof Coat, Medium size, one size too small for owner; cost £5 5/-. Sell £2 10/-.—Q 1722, this office.

MISS Gabardine Costume, tailored, Nicolls 11½ gns.; Fur Coat, Persian lamb, suit full figure, 6 gns.; as new.—Q 1822, this office.

PRETTY Mole Ostrich and Marabout Collar; large and full size; never worn. Sell £3 10/-; Sell £2; good feathers.—Q 1743, this office.

SALE, Grey Suede Evening Shoes (Mansfield), 5½, worn once, 35/-; cost £3. Address "Z 4544, Shoe, this office.

SALE, Cream Irish Prince Coat, 18/-; Rainproof, Cotton Frocks.—Q 1302, this office.

SALE, Gentleman's Costumes, Coats, Jumpers, Boots, Children's Clothes, etc.—Ladies' Clothing Bureau, 29 South Anne street. 20 C

HORSES, HARNESS, ETC.

BAY Mare, six, short 18.1, hunted last season, box or perfect hunter; quiet in all harness, sound; ridden and driven to date.—Curzon, Rhoden, Kells.

MARE, 14.2 hands, good and stylish in business harness, quiet to ride.—Apply Box 1, Cherrota Press, 3 Lower Abbey street, opposite Theatre Royal.

PONY (quiet) and Harness; Phaeton, with hood, rubber tyres.—Zion House, Blessington.

TWO Young Horses, accompanying Pony, 13 hands.—Shanahill.

WANTS Assistant with Bell's Venuine Wart Cure; best for Horses and Cattle; hard nut like warts, severe necked warts, tested three years; guarantee to remove warts, or money back. Write P. Paul, Ballyglen, Arva.—The Veterine Wart Ointment took clean away my wart off a rose tree; it was very large. I am convinced there is no better remedy.—2/6 per 1 or convinced there is no better remedy.—2/6 per 1.

VEHICLES.

A—NEW and Secondhand Traps, all sizes, for Sale; also Harness; Traps taken in exchange; two years' guarantee, Ross Bros.—Sanderson and Sons, 54 Lower Dominick street, Dublin.

BROUGHAM, Round Trap, by Hutton, rubber tyres, suit also Victoria for Sale. Apply Stanhope, Wood Lane, Howth.

FOR Sale, full size Round Top, rubber tyres, Seat for 4; cheap.—Apply Mrs. Hamilton, Kingstown.

PAIR of New Scotch Carts to be Sold cheap to make room.—A. McGowran, Fairview, Clontarf.

RUBBER Tyring of wheels fitted at short notice.—The City Wheel Works, Ltd., Great Brunswick street, Dublin.

RUBBER Tyred Trap Wheels in stock.—Cudliff Rubber Tyring Works, Limited, Sandford road, Ranelagh.

WANTED, Pony, Harness, Trap; must work, suit post, 12 or 14 hands.—Gardener, Greenmount, Clonsilla.

CATTLE, LIVE STOCK.

A NICE Black Cow, suit lawn, due to calf next month. Apply Eden, Rathfarnham.

COWS for Sale, Kerries, Dexters, and Half Shorthorns; Springers and newly calved; large and rich milkers; also Young Bull, Shorthorn, Dexter, and Kerry.—Glengarriff Park, Kingstown. Apply Steward. 19 B

CURRICK has saved thousands of Cattle; Medicine, with scour, as stomach troubles; symptoms, grinding of teeth, and diarrhœa; the Cure is Elgeety Curro.—Curricks, Carrickmacross, Ireland. Cures guaranteed, write.—April 24, 1924. I cannot speak too highly of your Curro; I gave a bottle to a cow suffering from indigestion; extra; also 8/9 and 15/-, postage 1/3. From Mayo Hotel, Ltd., Westport.

FOR Sale, two Jersey Springers, due July and August; two price, etc., apply steward, Rathfarnham Abbey, Ardee.

KERRY Cow, second calf, grand milker; another on the way; also Heifer in calf. Sheridan, Stockfarm, Spiddal.

PORKATINE, the great Pig Tonic; kills worms, prevents measles, banishes rheumatism and cures pigs; in tins 3/- and 5/-, post free; write for expert advice free; 1,000 under a complete Veterinary Guide for farmers, dealing with horses, cattle, sheep, pigs, poultry, etc.—Porkatine Co., Limited, Belfast.

SALE, fine 3 year old Stripper, good condition.—Carrick Brennan, Monkstown, Glasthule.

WANTED, Pedigree Shorthorn Stripper; also good Sow, in calf to Pedigree Boar.—Sheridan, Stockfarm, Spiddal.

WANTED, for cash, Cattle, Sheep, Pigs, Calves, Horses, Poultry, Eggs, Butter, Bacon, Lard, Hides, Skins, Rabbits, Wool, Rags, Bones, Bottles, Jam Pots, Jars, Carboys, Barrels, Sacks, Iron, Metals, Waste Paper, Cardboard, Boxes, Cases, Crates, Tins, Cans, Kegs, Casks, Tubs, Pails, Buckets, Baskets, Hampers, Bags, Rubber, Leather, Cotton, Woollen, Linen, Hessian, Sacking, Rope, Twine, Cord, Tarpaulins, Tents, Flags, Banners, Uniforms, Boots, Shoes, Clothing, Furniture, Carpets, Linoleum, Oilcloth, Mats, Rugs, Blankets, Sheets, Pillows, Bolsters, Mattresses, Feathers, Bedding, Curtains, Blinds, Pictures, Books, Magazines, Newspapers, Stationery, Typewriters, Office Furniture, Safes, Scales, Weighing Machines, Cash Registers, Adding Machines, Calculating Machines, Duplicating Machines, Addressing Machines, Telephones, Gramophones, Pianos, Organs, Harmoniums, Violins, Banjos, Guitars, Mandolins, Flutes, Drums, Bugles, Trumpets, Cornets, Trombones, Saxophones, Clarionets, Instruments, Cameras, Lenses, Films, Plates, Photographic Apparatus, Chemicals, Drugs, Medicines, Surgical Instruments, Dental Instruments, Artificial Teeth, Spectacles, Eyeglasses, Binoculars, Telescopes, Compasses, Watches, Clocks, Jewellery, Gold, Silver, Plate, Electroplate, Cutlery, Knives, Forks, Spoons, Crockery, Glass, Earthenware, Chinaware, Ornaments, Statuary, Bronzes, Pictures, Frames, Mirrors, Lamps, Lanterns, Lighting Sets, Gas Fittings, Electric Fittings, Heating Apparatus, Stoves, Grates, Fenders, Fire Irons, Coal Scuttles, Coal, Coke, Anthracite, Briquettes, Peat, Turf, Firewood, Kindling, Sawdust, Shavings, Paraffin Oil, Petrol, Benzine, Benzoline, Methylated Spirits, Candles, Soap, Detergents, Polishes, Brushes, Brooms, Mops, Dusters, Cloths, Sponges, Leather, Chamois, Tools, Implements, Machinery, Engines, Motors, Boilers, Pumps, Tanks, Cisterns, Troughs, Pipes, Fittings, Valves, Taps, Cocks, Wheels, Axles, Springs, Tyres, Rims, Spokes, Shafts, Poles, Harness, Saddlery, Whips, Bicycles, Motor Cycles, Motor Cars, Motor Lorries, Motor Vans, Motor Buses, Motor Coaches, Motor Ambulances, Motor Hearses, Motor Fire Engines, Motor Accessories, Spare Parts, Tyres, Tubes, Valves, Batteries, Accumulators, Chargers, Lamps, Lights, Horns, Bells, Signals

PREPAID ADVERTISEMENTS

APARTMENTS CONTINUED FROM PAGE 4.

UNFURNISHED Flats to Let—Ranelagh road, £150. £110. Merrion avenue, £160-£240, modern, central heating, constant hot water, taxes extra. Eli Jones, 240 Pembroke road. Furnished Mail Boat, £30 three; Palmerston road, Ltd., 20 U Grafton street.

VACANCY, slightly genteel, paralytic, nervous Lady, Nurse's seaside home; Dublin; moderate.—Q 1736, this office. 20 C

WELL Furnished self contained Flat, three rooms.—9 Sallymount avenue, Ranelagh, Dublin. 18 A

WELL Furnished Flat, Ballsbridge district, two bedrooms, sitting-room, all conveniences, private house.—Mrs Clifford, 5 South Frederick street.

WELL Furnished Drawingroom Flat, also Combined Room.—41 Leinster road, Rathmines.

WELL Furnished Drawingroom and Bedroom combined, electric light, kitchen cooker, bath; moderate.—Q 1734, this office.

WELL Furnished Drawingroom and Bedroom combined; also Kitchen; private house; moderate.—51 Upper Leeson street.

3 UNFURNISHED Rooms, Farmhouse, Rathfarnham area.—Keating, Brighton square, Rathgar. 19 B

10 FITZWILLIAM square—Comfortable Bachelor Bedroom, good catering; also dinner, moderate.

30 UPPER Pembroke street—Self contained Furnished or Unfurnished Flats. Inquire 18 Pembroke road.

42 HARRINGTON street—Newly decorated 2nd Storey Drawingroom Furnished; small basement; £96 year. 19 C

45 HARRINGTON street—Furnished Flat, cooker, bedroom; electric light, telephone. 19 C

74 LOWER Leeson street—Furnished Diningroom, kitchen, fire bedroom, sleeping accommodation for twelve persons; maid's room; gas fire. 19 C

APARTMENTS WANTED.

BUSINESS lady wants Bedroom, with use of Sitting-room; moderate.—Q 1854, this office. 19 B

ELDERLY gentleman requires comfortable and well Furnished Single Room, with Board, central.—Q 1733, this office.

FURNISHED or Unfurnished Apartments required, Rathfarnham district, immediately.—Q 1737, this office. 19 B

LADY Requires Bed-sittingroom, front of house, slight attendance, one meal; Dublin suburbs; South.—Q 1761, this office.

LADY, not very strong but not invalid, wishes Bed and Sitting and meals; board in quiet house, where there are no other lodgers, or only one or two.—Q 1863, this office.

LADY or Gentleman wishes Furnished Room, by July 1st; terms moderate; central.—Q 1866, this office.

WANTED, Self Contained Flat, three rooms, kitchen; moderate; state terms, full particulars.—Q 1568, this office. 19 A

WANTED, Furnished Flat, self contained; two bedrooms, sittingroom. 30/-.—Q 1679, this office. 20 C

WANTED, two Unfurnished Rooms, gas cooker; convenient to Phoenix Park.—Q 1782, this office. 19 A

WANTED, Furnished Bedroom and Sitting-room, with attendance; Unfurnished Rooms, with attendance; dining out; south side; state reasonable terms for permanency.—Address Bedroom, desired for first fortnight July.—Q 1797, this office.

WANTED, by Married Couple, self contained Unfurnished Flat; convenient to city; state terms.—Q 1810, this office. 20 C

WANTED, apartments, from September, permanently, Flat or Room, sufficient accommodation for family (four); city or suburbs. Address "Z 4376, Apartments," this office. 20 B

YOUNG Man requires Room with Breakfast only, quiet house, 10 tram from town.—Q 1789, this office. 20 C

£1 WEEKLY given for two Furnished Rooms, cooker, no attendance.—Q 1820, this office.

SEASIDE AND COUNTRY.

HOUSES TO LET AND WANTED.

A CHARMING Villa, Greystones; garage, 5 bedrooms; July1 others, August. Consult first, Arklow Hotel, Co. Wicklow. 12 11

A FEW Months' occupation to suit Gentleman's convenience, Rosebuh, Dublin. 18 A

A Y Roy Hood—Inishowen House or Part to Let; July letting. 19 B

AT Bri-Chualann (Bray), furnished semi detached; 4 bedrooms, maid's room, gas cooker, h. and c. bath; 3 minutes sea and station; £3 3s. per week; rent £50 per year; July £55, August £40; seen any time after 4 p.m. Mrs. Clifford, 5 South Frederick street.

AT Sandycove, Furnished House, 5 bedrooms, sittingroom, all conveniences, private house.—Mrs Clifford, 5 South Frederick street.

AUGUST—Wanted, Furnished House, Sandycove district.—469, Irish Times Branch Office, Baggot street Bridge.

AU Setting (The Bally)—Pretty detached Residence to Let for August, Furnished; glorious views; 2 sittingrooms, 4 bedrooms, kitchen, garage, tennis lawn, hot bath; rent £35. Apply Hoctell Limited, 40 Dawson street, Dublin. 20 B

BRAY—Furnished House to Let, one, two, three bedrooms, convenience, sea, station, golf; also exceptional Flat.—Q 1697, Irish Times Branch Office, Bray.

BRABAZON—Glengarriff, fine basement, 4 bedrooms, hot bath £15 15/- monthly; July, August; small family only.—Q 1858, this office. 18 A

BAILY, Hill of Howth—To Let, Furnished, for August, detached House, pretty grounds, unrivalled views; 2 sittings, 5 bedrooms, 2 bathrooms, garage, tennis lawn, abundant water supply, without pumping.—Q 1680, this office. 19 B

BRAY—Small comfortably Furnished House to Let, for July and August.—Q 1697, Irish Times Branch Office, Bray.

BRAY—Furnished House, four be two reception and maid's rooms, hot bath, gas cooker, Let August or September; 4 guineas.—Apply 2 Hill

CITROËN

From £235. 38 M.P.G. 45 M.P.H.

11·4 hp CITROËN
English 4-Seater

CITROEN PRICES.

7.5 Two Seater	£180
7.5 Three Seater	£195
7.5 Coupe	£230
11.4 Four Seater	£235
11.4 Four Seater De Luxe	£265
11.4 Coupe	£345
11.4 Saloon, sliding seats	£365
11.4 Sports, 65 m.p.h.	£420
11.4 Taxi Cab	£450
11.4 Landaulette	£480
11.4 Panel Van	£230
11.4 English Two Seater	£298
11.4 English Four Seater	£320

11.4 Three Seater Sliding Seats. £235.
Painted Vert. Green, with White Lines.

Can we send you Citroen Booklet. Immediate Delivery All Models.

Officially Appointed Citroen Agents:—

Cooney, Ltd.	Kells.	Darcy Bros.	Tipperary.	Dawson.
O'Hea.	Cork City.	Moynan Bros.	Nenagh.	Poole.
McCusker.	Carrigallen.	Given.	Monaghan.	Mangan.
Roe.	Boyle.	White.	Ballina.	Bailey.
Lee.	Birr.	Standard Garage.	Limerick.	Murphy.
Kilkenny Motor Co.	Kilkenny.	O'Gorman.	Clonmel.	Gallen.
Walshe.	Tullamore.	McDowell.	Milford.	Abbey Garage.
Byrne.	Portarlington.	Shiels.	Ennis.	Jackson.
				Woods.

Maynooth.	Corcoran.	
Athlone.	H. Ryan.	
Listowel.	la Doolin.	
Galway.	Bergin.	
Craigavon.	Malone.	
Donegal.	O'Neill.	
Drogheda.		
Carlow.		
Sligo.		

Sole Concessionnaires Irish Free State:

McENTAGART BROS.,

10 LEINSTER STREET, DUBLIN.

Works and Garage (300 Cars), Percy Place.

PIERCE CYCLES

PIERCE CYCLES

LIGHT AS AIR

NEW STEEL MODEL

PIERCE FACTORIES
WEXFORD Cover 22 Acres of Irish Soil

500 YOUNG MEN WANTED

THE CITY OF DUBLIN ASSURANCE SOCIETY Require the services of 500 additional men to act ts Collector Agents throughout the Free State and Northern Ireland. Liberal terms, interest in book, and early promotion to men of proved ability. Farmers' Sons, National Teachers, Rate Collectors, and Ex-Army Officers and men, will find Insurance work congenial, healthy and lucrative, and a profession offering unlimited scope for progress.

Apply to :—C. W. GUEST,
General Manager and Secretary,
City of Dublin Assurance Society,
4 Upper O'Connell Street,
DUBLIN.

OR TO

D. J. Mulvihill, Divisional Manager, 23 South Mall, Cork.
W. J. Dickie, Divisional Manager, 61 Castle Street, Belfast.
R. J. Bergin, District Manager, 55 Parnell Street, Dublin.
P. J. Daly, District Manager, 121 O'Connell Street, Limerick.
W. Franklin, District Manager, 29 Church Street, Ennis.
P. Fitzpatrick, District Manager, 12 Broad Street, Waterford.
J. McCann, District Manager, Charles Street, Sligo.
J. E. Harney, District Manager, 6 Rosemount Terrace, Athlone.
G. A. Mulvaney, District Manager, Reidy's Hotel, Carlow.
O. Kilcoyne, Superintendent, Creggan bane, Leufsburgh.
P. Boland, Superintendent, 26 Thomas Street, Drogheda.
J. J. Cassidy, Superintendent, Reilly's Hotel, Ballinasloe, Galway.
T. Joyce, District Manager, Diamond, Clones.
P. McConville, District Manager, 7 High Street, Portadown.
Jas. Cassidy, Superintendent, 6 Redmond Square, Tipperary.
J. Brennan, Superintendent, Claregate Street, Kildare.
J. Harrington, Superintendent, 15 Prince's Street, Tralee.
Mi. Hussey, Superintendent, Church Street, Listowel.
M. Downey, Superintendent, 4 St. Patrick's Square, Cobh.

CENTRAL MIDWIVES' BOARD.

The thirteenth examination of the Central Midwives' Board, Saorstat Eireann, was held in Dublin and Cork on June 17 and 18. Of the 79 candidates—one did not attend, 19 failed, and 59 passed satisfactorily. The successful candidates were:—

DUBLIN.

Rotunda Hospital—Alexandra Forest Buroside, Edith Bullock, Margaret Cahill, Kate Donnellon, Irene Doran, Esther Doane, Margaret Gavin Edwards, Nora Fahey, Emily Gill, Mary Hayes, Margaret Jones, Elizabeth Keenan, Katherine Kirby, Margaret Frances Meany, Mary Ann McElaire, Rose McMahon, Olive Agnes O'Byrne, Bridget Catherine Ormonde, Kathleen Renahan, Anne Ellen Rothwell, Agnes Ryan, Gertrude Frances Treacy.

National Maternity Hospital—Kate Josephine Brady, Elizabeth Bradshaw, Rose Agnes Byrne, Ellen Josephine Carlin, Kathleen Cleary, Elizabeth Cooper, Kathleen Halpin, Bridget Humphreys, Bridget Jones, Nellie Lavin, Margaret McDonagh, Bridget McManus, Bridget O'Connor, Brigid Orr, Elizabeth Rochford.

Coombe Hospital—Eleanor Byrne, Mary Burke, Annie Josephine Dempsey, Ellen Mary Ewing, Catherine Agnes Gaughan, Elizabeth Morgan, Elizabeth MacManus, Mary O'Flynn, Kathleen Reilly.

Brownlow Hill Infirmary, Liverpool—Margaret Keehan.

CORK.

Cork Maternity Hospital—Annie Evans, Ellen Hefferan, Nora Larrymore, Teresa Lyons, Bridget Murphy, Nora O'Connor.

Cork Lying-in Hospital—Julia Creagh, Elizabeth Graham, Mary MacCarthy.

Limerick Lying-In Hospital—Julia O'Connor, Josephine O'Halloran, Kate Moloney.

£1 TO £1,000.
Advanced at KELLYS Great Central Money Office, 48 FLEET STREET
(Westmoreland street), Dublin, on deposit of Jewels, Antiques and Modern Plate, and any other Valuable Property.
Telephone—2497.

NORTHERN INCOME TAX CASE.

At the Derry Courthouse yesterday, Mr. A. S. Craig, Under-Sheriff, and a jury held an inquiry as to whether Robert Warnock, of 50 Hawkins street, and Herbert Coulter, of 49 Great James street, Derry, who had failed to pay income tax, possessed goods upon which a levy could be made.

Defendants did not appear.

The Sheriff's bailiff said that he had received a warrant to levy against each of the defendants, and the inspector of Taxes explained that the present inquiry was necessary before the defendants could be imprisoned.

The jury found that defendants possessed no goods on which a levy could be made.

DUBLIN SHIPPING REPORT.

Wind and weather (at 5 p.m.)—S.E. wind, fresh breeze; light passing showers.

Foreign Arrival—Ss. San Salvador, of Bilbao (Spain), 1,976 tons register, from Bona, with a cargo of cork chippings; discharging at Alexandra Wharf, Alexandra Basin.

Coasting Arrivals—Ss. Silvermore, ss. South Stack, from Holyhead, with goods; ss. Pointer, from Glasgow, with goods; ss. Brier, from Heysham, with goods; ss. Lady Louth, from Liverpool, with goods; ss. Talaca, ss. Point of Ayr, from Point of Aire, with coals; ss. Ayrshire, ss. St. Mungo, from Garston, with coals; ss. Moorfare, ss. Zillah, from Preston, with coals; ss. Cairngorm, from Ayr, with coals; ss. Sapphire, from Glasgow, with coals; Mary Miller (schooner), from Arklow, light; ss. Rosstrevor, from Holyhead, light.

Foreign Departures—Nil.

Coastwise Departures—Ss. Slieve Donard, ss. Silvermore, for Holyhead, with goods; ss. Caio, for Bristol, with goods; ss. Lady Longford, for Liverpool and Birkenhead, with live stock and goods; ss. Pointer, for Glasgow, with goods; ss. Brier, for Hersham, with goods; ss. Rosstrevor, for Holyhead, with live stock; ss. Carrowdore, for London, with porter; ss. Joulsta, for Belfast, with motor spirit; Ellen Anne (schooner), for Glasgow, with scrap iron; ss. Glengarriff, for Partington, light; ss. St. Kenneth, ss. Nugget, for Garston, light; ss. Demester, for Newcastle-on-Tyne, light; ss. Point of Ayr, ss. Talaca, for Point of Aire, light.

ROWING.

DUBLIN UNIVERSITY BOAT CLUB REGATTA.

Favoured with an ideal summer day, the rowing season made a good start at Island Bridge yesterday. There was, indeed, a threat of rain about mid-day, but nothing came of it, and a goodly company followed some interesting, if not very exciting, racing. The settlement was lacking, owing to the runaway nature of the majority of the wins.

Two scratchings by Neptune R.C. reduced the heavy programme to twenty races, and only two of these produced close finishes—both towards the end of the day. The first came from the meeting of Bann and St. Michael's in the under-age fours, when the keen race resulted in favour of the Southern crew by half a canvas. The second came in the next race, a heat of the Chapelizod Cup, where an unfinished Dublin crew raced Drogheda to half a length.

Taken all round, the rowing was very fair, an encouraging feature being the number and form of the juniors. In both the Ladies' and the Towers' Cups, junior and maiden eigh there were quite a number of crews above the average of the past few seasons. The seniors were so good—possibly because it is still early in the season and the crews have not yet reached their best form.

The finals will be rowed this afternoon, starting at 2 p.m., and there is every prospect of some good racing. Details:—

THE JUNIORS' CHALLENGE CUP.
Held by City of Derry Boat Club.

HEAT B.

North Station.—City of Derry B.C.—W. Wray (bow), 10st. 3lb.; R. S. Taggart, 10st. 7lb.; S. W. Holman, 11st. 6lb.; D. Thompson (stk.), 12st.; W. Smith (cox.), 9st.

South Station.—Dublin University B.C.—H. L. Dixon (bow), 11st. 4lb.; C. W. McCutcheon, 11st. 6lb.; G. F. Gage, 11st. 4lb.; D. Stanuton (stk.), 10st.; J. McElligott (cox.), 9st. 4lb.

DU.B.C. 1; Derry B.C. 0. Won easily by three lengths.

HEAT A.

North Station.—St. Michael's B.C.—T. Kearns (bow), 9st. 12lb.; 2, F. O'Brien, 10st. 12lb.; 3, J. J. Hogan, 11st. 3lb.; F. McInerney (stk.), 11st. 3lb.; E. Smith, 9st.

South Station.—Dolphin R.C.—P. B. Costello, 9st. 12lb.; J. Keary, 10st. 3lb.; K. E. W. Strath, 11st. 3lb.; G. V. Watson, 10st. 4lb.; E. A. Egan (cox.), 9st. 4lb.

St. Michael's B.C., 1; Dolphin R.C., 0. Won easily by four lengths.

HEAT C.

North Station.—Bann R.C.—J. Oliver (bow), 8st. 9lb.; 2, J. Christie, 10st.; 3, D. M'Kinstry, 10st. 3lb.; T. Bann, 10st. 4lb.; E. Rankin (cox.), 9st.

South Station.—St. Michael's B.C.

St. Michael's B.C..... 1
Bann R.C..... 0

A level race all the way. South Station getting the better of a hard finish, to win by half a canvas.

THE ISTHMIAN CHALLENGE CUP.
Held by City of Derry Boat Club.

HEAT A.

North Station.—City of Derry B.C.—T. D. Ward (bow), 11st. 2lb.; 2, D. R. Krown, 11st. 12lb.; 3, E. G. Bigger, 11st. 10lb.; R. S. Bolton (stk.), 11st. 10lb.; W. Smith (cox.), 9st.

South Station.—Dublin University B.C.—R. E. Steen (bow), 10st. 7lb.; 2, K. F. Mackenzie, 11st.; 3, N. S. Gaffney, 11st. 7lb.; J. L. Woods (stk.), 12st.; C. B. Jones, 9st. 4lb.

Derry B.C. 1; D.U.B.C., 0. Derry came away from the start, and, heading all the way, won easily by three lengths clear.

THE CHAPELIZOD CHALLENGE CUP.
Held by City of Derry Boat Club.

HEAT B.

North Station.—Dublin University B.C.—C. M. Taylor (bow), 9st. 6lb.; 2, G. W. Morris, 11st 2lb.; 3, G. R. Roberts, 11st. 7lb.; T. O. Dunbar (stroke), 10st.; J. McElligott (cox), 9st.

South Station.—Bann R.C.—G. Doherty (bow), 10st.; S. Johnston, 9st. 7lb.; J. W. Crawford, 10st. 7lb.; H. Sutherland (stroke), 10st. 9lb.; W. Glenn (cox), 9st.

D.U.B.C. 1; Bann R.C., 0. North came away from the start, to lead all the way, and won by three lengths.

HEAT A.

North Station.—Drogheda R.C.—J. Durnin (bow), 11st.; 2, T. Quinn, 11st. 5lb.; 3, J. Cogan, 11st. 2lb.; P. Morgan (stroke), 10st. 7lb.; L. J. Healy (cox), 9st.

South Station.—Commercial R.C.—F. Ward (bow), 10st. 5lb.; 2, K. Timon, 11st. 3lb.; 3, P. O'Flaherty, 10st. 7lb.; T. Byrne (stroke), 11st. 9lb.; W. J. Wall (cox).

Drogheda R.C., 1; Commercial R.C., 0. North led from the start to win by three and a half lengths.

HEAT C.

North Station.—Dolphin R.C.—D. J. Dunne (bow), 9st. 8lb.; 2, A. J. Palmer, 12st. 3lb.; 3, M. P. Stack, 12st. 6lb.; Carey (stk.), 10st. 3lb. Harrington (cox.) 8st. 5lb. South Station.—Drogheda R.C.

Drogheda R.C. .....
Dolphin R.C. .....

A level race all the way, Drogheda getting the better of a hard-fought finish, to win by half a length.

THE ISLAND BRIDGE CHALLENGE CUP.
Held by Dublin Rowing Club.

HEAT A.

North Station.—Dublinit R.C.—R. G. Leslie (bow), 9st. 2lb.; 2, R. W. Leslie, 9st. 9lb.; 3, R. F. Keary, 11st. 8lb.; A. McGowan (stk.), 11st. 5lb.; W. Johnston (cox.), 9st. 4lb.

South Station.—St. Michael's R.C.—M. Tynan (bow), 11st. 2lb.; P. Donnelly, 11st. 4lb.; J. Whelan, 12st. 13lb.; Thos. O'Brien (stk.), 1st. 10lb.; E. Forsyth (cox), 9st.

St. Michael's R.C. 1; Dolphin R.C. 0. Won by two lengths clear.

HEAT B.

North Station.—Neptune R.C.—B. Quinn (bow), 10st. 6lb.; T. M. Carton, 11st. 1lb.; L. McQuillan, 11st. 7lb.; T. Quinn, 10st. 6lb.; G. Gough (stk.), 11st. 9lb.; J. E. Meganenty (cox.), 8st. 6lb.

South Station.—Commercial R.C.—M. Byrne (bow), 10st. 3lb.; S. D. McCarthy, 9st. 7lb.; W. J. Burke, 9st. 5lb.; O. Burke (stk.), 10st.; W. J. Wall (cox.).

Commercial R.C., r.o.; Neptune R.C., scr.

HEAT D.

North Station.—Dublin University B.C.—C. D. Munts (bow), 10st. 4lb.; 2, R. G. Mew, 10st.; 3, P. O'Donovan, 11st. 5lb.; F. W. Pim (stk.), 10st.; T. Garland (cox.), 8st. 4lb.

South Station.—Dublin R.C.—D. Hennessy, 9st.; 2, R. A. Irwin, 10st. 8lb.; 3, T. A. Thompson, 10st. 7lb.; J. J. McCabe, 10st.; B. Harrington (cox.), 8st. 8lb.

D.U.B.C., 1; Dublin R.C., 0. Won by eight lengths.

HEAT D.

North Station.—St. Michael's. South Station.—Drogheda R.C.—Durnin (bow), 11st.; 2, T. M'Auley, 11st.; 3, V. O. Gogarty, 11st. 5lb.; P. Morgan (stk.), 10st. 7lb.; L. J. Healy (cox.), 9st.

St. Michael's R.C. .....
Drogheda, R.C. .....

Won by one a-quarter lengths.

North Station.—D.U.B.C. South Station.—Commercial.

D.U.B.C. 1
Commercial R.C. 0

Won by a regular canter.

THE LADY ELIZABETH CHALLENGE CUP.
Held by Bann Rowing Club.

HEAT A.

North Station.—Dublin University B.C.—E. D. Brown (bow), 10st. 2lb.; E. K. Watson, 12st. 7lb.; D. Armstrong, 11st. 7lb.; J. O'B. Twohig (stk.), 10st. 7lb.; J. H. Hanley (cox.), 9st. 4lb.

South Station.—City of Derry B.C.—A. A. Coulter (bow), 10st. 7lb.; N. Brownlow, 10st. 4lb.; F. P. Douglas, 10st. 9lb.; T. S. Ward (stk.), 11st.; W. Smith (cox.), 9st.

D.U.B.C., 1; Derry B.C., 0. Quicker away, North led from the start to win by two and a half lengths.

HEAT B.

North Station.—Neptune R.C.—P. L. Cleary (bow), 10st. 6lb.; 2 M. McMahon, 11st. 11lb.; 3 W. J. Collins, 12st. 11lb.; C. G. McNamara (stk.), 11st. 5lb.; J. B. Meganenty (cox), 8st. 6lb.

South Station.—Bann R.C.—W. Crawford (bow), 10st. 7lb.; 2 J. Leonard, 10st. 9lb.; 3 J. McDowell, 11st. 12lb.; J. Neely (stk.), 10st. 9lb.; T. Glenn (cox), 9st.

Bann R.C. .....
Neptune .....

South were quicker to start, and led throughout, despite several efforts by North, and won easily by a length.

THE TOWERS CHALLENGE CUP.
Held by Dublin Rowing Club.

HEAT A.

North Station.—Dublin R.C.—D. Hennessy (bow), 9st. 2 lb.; 2, Quinn, 9st. 4lb.; 3 J. Miller, 10st. 6lb.; 3 J. Millar, 10st. 6lb.; 4 P. O'Donohoe, 11st.; 5 Butler, 10st. 10lb.; 6 R. A. Irwin, 10st. 8lb.; 7 V. Lacy, 10st. 10lb.; J. J. McCabe (stk.), 10st. 10lb.; B. Harrington (cox), 8st. 6lb.

South Station.—St. Michael's R.C.—T. Kearns (bow), 9st. 12lb.; F. O'Brien, 10st. 12lb.; J. J. Hogan, 11st. 3lb.; W. Kennedy, 11st. 4lb.; M. Tynan, 11st. 2lb.; F. Moloney, 11st. 3lb.; W. Whelan, 12st. 12lb.; T. O'Brien (stk.), 11st.; F. Breegan (cox), 9st. 7lb.

St. Michael's R.C. 1
Dublin R.C. 0

Dublin came away from the start, and rounded the first bend half a length in front. South closed up round the big bend and went ahead, passing the winning line a length and a half in front. Dublin drawing away down the straight, South won by one and a quarter lengths.

HEAT B.

North Station.—Neptune R.C.—J. B. Meganenty (bow), 8st. 8lb.; 2 A. McWilliam, 9st.; 3 P. Lightfoot, 10st. 9lb.; 4 J. J. L. Fleming, 9st. 4lb.; 5 L. McQuillan, 11st. 7st.; 6 T. M. Carton, 11st. 1lb.; 7 B. Quinn, 10st. 6lb.; G. Gough (stk.), 11st. 9lb.; E. W. Walsh (cox.), 11st.

South Station.—Dolphin R.C.—R. G. Leslie (bow), 8st. 9lb.; 2 G. Watson, 10st. 4lb.; 3 P. B. Costello, 9st. 12lb.; 4 E. W. Strath, 11st. 3lb.; 5 B. F. Keary, 11st. 8lb.; 6 K. J. Keary, 10st. 9lb.; 7 R. Smyth, 9st. 9lb.; A. McGowan (stk.), 11st.; J. J. Newcome (cox), 9st. 7lb.

Dolphin R.C. ..... r.o.
Neptune R.C. ..... r.o.

HEAT C.

North Station.—Commercial R.C.—M. Byrne, (bow), 9st. 10lb.; 2 P. Read, 9st. 7lb.; 3 V. McGlade, 10st. 11lb.; 4 O. Burke, 10st.; 5 W. Mooney, 11st. 4lb.; 6 D. W. Lisely, 10st. 12lb.; 7 E. Burke, 9st. 8lb.; D. McCarthy (stk.), 9st. 7lb.; W. J. Wall (cox).

South Station.—Dublin University B.C.—W. E. Godfrey (bow), 9st. 6lb.; 2 R. T. Shorten, 9st. 6lb.; 3 C. D. Munts, 10st. 4lb.; 4 E. Prills, 11st.; 5 A. McClelland, 11st.; 6 R. G. Mew, 10st.; 7 P. O'Donovan, 11st. 5lb.; F. W. Pim (stk.), 10st. 3lb.; T. Garland (cox), 8st. 4lb.

D.U.B.C. .....
Commercial R. C. .....

Won easily by five and a half lengths.

HEAT D.

North Station.—Winner of Heat C—D.U.B.C.
South Station.—Winner of Heat A.—St. Michael's.

D.U.B.C. .....
St. Michael's .....

D.U.B.C. went to the front soon after the start, and leading throughout, won easily by two and a half lengths.

THE LADIES' CHALLENGE CUP.
Held by Dublin University B.C.

HEAT A.

North Station.—Bann R.C.—J. Oliver (bow), 8st. 9lb.; 2 H. Sutherland, 10st. 2lb.; 3 G. Doherty, 10st.; 4 J. Watt, 11st.; 5 H. Crawford, 11st.; 6 D. Johnston, 9st. 7lb.; 7 J. Crawford, 10st. 7lb.; T. Wilson (stk.), 8st. 9lb.; R. Glenn (cox), 9st.

South Station.—Dublin University B.C.—C. N. Taylor (bow), 9st. 6lb.; 2 T. O. Dunbar, 10st.; 3 R. L. Dixon, 11st. 8lb.; 4 G. W. Morris, 11st. 3lb.; 5 C. R. Roberts, 11st. 7lb.; 6 C. W. McCutcheon, 11st. 5lb.; 7 G. F. Gage, 10st.; R. B. Stanuton (stk.), 10st.; J. McElligott (cox), 9st.

D.U.B.C. .....
Bann R.C. .....

South went to the front soon after the start, and leading throughout, won easily by two and a half lengths.

THE TOWERS CHALLENGE CUP.
Held by Dublin Rowing Club.

HEAT A.

North Station.—Dublin R.C.—D. Hennessy (bow), 9st. 2 lb.; 2, Quinn, 9st. 4lb.; 3 J. Miller, 10st. 6lb.; 3 J. Millar, 10st. 6lb.; 4 P. O'Donohoe, 11st.; 5 Butler, 10st. 10lb.; 6 R. A. Irwin, 10st. 8lb.; 7 V. Lacy, 10st. 10lb.; J. J. McCabe (stk.), 10st. 10lb.; B. Harrington (cox), 8st. 6lb.

South Station.—St. Michael's R.C.—T. Kearns (bow), 9st. 12lb.; F. O'Brien, 10st. 12lb.; J. J. Hogan, 11st. 3lb.; W. Kennedy, 11st. 4lb.; M. Tynan, 11st. 2lb.; F. Moloney, 11st. 3lb.; W. Whelan, 12st. 12lb.; T. O'Brien (stk.), 11st.; F. Breegan (cox), 9st. 7lb.

St. Michael's R.C. 1
Dublin R.C. 0

Dublin came away from the start, and rounded the first bend half a length in front. South closed up round the big bend and went ahead, passing the winning line a length and a half in front. Dublin drawing away down the straight, South won by one and a quarter lengths.

HEAT B.

North Station.—Neptune R.C.—J. B. Meganenty (bow), 8st. 8lb.; 2 A. McWilliam, 9st.; 3 P. Lightfoot, 10st. 9lb.; 4 J. J. L. Fleming, 9st. 4lb.; 5 L. McQuillan, 11st. 7st.; 6 T. M. Carton, 11st. 1lb.; 7 B. Quinn, 10st. 6lb.; G. Gough (stk.), 11st. 9lb.; E. W. Walsh (cox.), 11st.

South Station.—Dolphin R.C.—R. G. Leslie (bow), 8st. 9lb.; 2 G. Watson, 10st. 4lb.; 3 P. B. Costello, 9st. 12lb.; 4 E. W. Strath, 11st. 3lb.; 5 B. F. Keary, 11st. 8lb.; 6 K. J. Keary, 10st. 9lb.; 7 R. Smyth, 9st. 9lb.; A. McGowan (stk.), 11st.; J. J. Newcome (cox), 9st. 7lb.

Dolphin R.C. ..... w.o.
Neptune R.C. ..... w.o.

HEAT C.

North Station.—Commercial R.C.—M. Byrne, (bow), 9st. 10lb.; 2 P. Read, 9st. 7lb.; 3 V. McGlade, 10st. 11lb.; 4 O. Burke, 10st.; 5 W. Mooney, 11st. 4lb.; 6 D. W. Lisely, 10st. 12lb.; 7 E. Burke, 9st. 8lb.; D. McCarthy (stk.), 9st. 7lb.; W. J. Wall (cox).

South Station.—Dublin University B.C.—W. E. Godfrey (bow), 9st. 6lb.; 2 R. T. Shorten, 9st. 6lb.; 3 C. D. Munts, 10st. 4lb.; 4 E. Prills, 11st.; 5 A. McClelland, 11st.; 6 R. G. Mew, 10st.; 7 P. O'Donovan, 11st. 5lb.; F. W. Pim (stk.), 10st. 3lb.; T. Garland (cox), 8st. 4lb.

D.U.B.C. .....
Commercial R. C. .....

Won easily by five and a half lengths.

HEAT D.

North Station.—Winner of Heat C—D.U.B.C.
South Station.—Winner of Heat A.—St. Michael's.

D.U.B.C. .....
St. Michael's .....

D.U.B.C. went to the front soon after the start, and leading throughout, won easily by two and a half lengths.

THE LADIES' CHALLENGE CUP.
Held by Dublin University B.C.

HEAT A.

North Station.—Bann R.C.—J. Oliver (bow), 8st. 9lb.; 2 H. Sutherland, 10st. 2lb.; 3 G. Doherty, 10st.; 4 J. Watt, 11st.; 5 H. Crawford, 11st.; 6 D. Johnston, 9st. 7lb.; 7 J. Crawford, 10st. 7lb.; T. Wilson (stk.), 8st. 9lb.; R. Glenn (cox), 9st.

South Station.—Dublin University B.C.—C. N. Taylor (bow), 9st. 6lb.; 2 T. O. Dunbar, 10st.; 3 R. L. Dixon, 11st. 8lb.; 4 G. W. Morris, 11st. 3lb.; 5 C. R. Roberts, 11st. 7lb.; 6 C. W. McCutcheon, 11st. 5lb.; 7 G. F. Gage, 10st.; R. B. Stanuton (stk.), 10st.; J. McElligott (cox), 9st.

D.U.B.C. .....
Bann R.C. .....

South went to the front soon after the start, and leading all the way, won by three and a half lengths.

THE UNIVERSITY GRAND CHALLENGE CUP.
Held by Dublin University B.C.

HEAT A.

North Station.—City of Derry B.C.—R. A. Coulter (bow), 10st. 7lb.; 2 W. Brownlow, 10st. 4lb.; 3 K. F. Dougan, 10st. 6lb.; 4 D. R. Krown, 11st. 12lb.; 5 E. G. Bigger, 11st. 10lb.; 6 T. S. Ward, 11st.; 7 T. D. Ward, 11st. 3lb.; R. S. Bolton (stk.), 11st. 10lb.; W. Smith (cox), 9st.

South Station.—Dublin University B.C.—R. E. Steen (bow), 10st. 6lb.; 2 K. F. Mackenzie, 11st.; 3 D. Armstrong, 11st. 7lb.; 4 K. Watson, 12st.; 5 N. S. Gaffney, 11st. 7lb.; 6 J. L. Woods, 12st.; 7 J. L. Watson, 10st. 2lb.; J. O'B. Twohig (stk.), 10st. 4lb.; J. B. Hanley (cox), 9st. 4lb.

D.U.B.C. .....
After a level start, Derry were ahead, and rowed the first bend in front. D.U.B.C. steamed, but failed to make any impression on the leaders, who won easily by two lengths.

HEAT B.

North Station.—Neptune R.C.—J. F. Bowman (bow), 9st. 12lb.; 2 J. J. Keane, 11st. 13lb.; 3 J. T. Jones, 10st. 11lb.; 4 P. L. Cleary, 10st. 6lb.; 5 J. P. C. Darcy, 12st. 4lb.; 6 M. J. M'Mahon, 11st. 11lb.; 7 W. J. Collins, 12st. 11lb.; C. G. McNamara (stk.), 11st. 5lb.; J. B. Meganenty (cox), 8st. 6lb.

South Station.—Bann R.C.—W. Crawford (bow), 10st. 7lb.; 2 J. Crawford, 10st. 7lb.; 3 M. Newell, 11st. 7lb.; 4 J. Leonard, 10st. 9lb.; 5 J. McDowell, 11st. 12lb.; 6 J. Neely (stk.), 10st. 9lb.; T. Glenn (cox), 9st.

Bann R.C. .....
Neptune .....

South were quicker to start, and led throughout, despite several efforts by North, and won easily by a length.

THE TOWERS CHALLENGE CUP.
Held by Dublin Rowing Club.

HEAT A.

North Station.—Dublin R.C.—D. Hennessy (bow), 9st. 2 lb.; 2, Quinn, 9st. 4lb.; 3 J. Miller, 10st. 6lb.; 3 J. Millar, 10st. 6lb.; 4 P. O'Donohoe, 11st.; 5 Butler, 10st. 10lb.; 6 R. A. Irwin, 10st. 8lb.; 7 V. Lacy, 10st. 10lb.; J. J. McCabe (stk.), 10st. 10lb.; B. Harrington (cox), 8st. 6lb.

South Station.—St. Michael's R.C.—T. Kearns (bow), 9st. 12lb.; F. O'Brien, 10st. 12lb.; J. J. Hogan, 11st. 3lb.; W. Kennedy, 11st. 4lb.; M. Tynan, 11st. 2lb.; F. Moloney, 11st. 3lb.; W. Whelan, 12st. 12lb.; T. O'Brien (stk.), 11st.; F. Breegan (cox), 9st. 7lb.

St. Michael's R.C. .....
Dublin R.C. .....

Dublin came away from the start, and rounded the first bend half a length in front. South closed up round the big bend and went ahead, passing the winning line a length and a half in front. Dublin drawing away down the straight, South won by one and a quarter lengths.

HEAT B.

North Station.—Neptune R.C.—J. B. Meganenty (bow), 8st. 8lb.; 2 A. McWilliam, 9st.; 3 P. Lightfoot, 10st. 9lb.; 4 J. J. L. Fleming, 9st. 4lb.; 5 L. McQuillan, 11st. 7st.; 6 T. M. Carton, 11st. 1lb.; 7 B. Quinn, 10st. 6lb.; G. Gough (stk.), 11st. 9lb.; E. W. Walsh (cox.), 11st.

South Station.—Dolphin R.C.—R. G. Leslie (bow), 8st. 9lb.; 2 G. Watson, 10st. 4lb.; 3 P. B. Costello, 9st. 12lb.; 4 E. W. Strath, 11st. 3lb.; 5 B. F. Keary, 11st. 8lb.; 6 K. J. Keary, 10st. 9lb.; 7 R. Smyth, 9st. 9lb.; A. McGowan (stk.), 11st.; J. J. Newcome (cox), 9st. 7lb.

Dolphin R.C. ..... w.o.
Neptune R.C. ..... w.o.

HEAT C.

North Station.—Commercial R.C.—M. Byrne, (bow), 9st. 10lb.; 2 P. Read, 9st. 7lb.; 3 V. McGlade, 10st. 11lb.; 4 O. Burke, 10st.; 5 W. Mooney, 11st. 4lb.; 6 D. W. Lisely, 10st. 12lb.; 7 E. Burke, 9st. 8lb.; D. McCarthy (stk.), 9st. 7lb.; W. J. Wall (cox).

South Station.—Dublin University B.C.—W. E. Godfrey (bow), 9st. 6lb.; 2 R. T. Shorten, 9st. 6lb.; 3 C. D. Munts, 10st. 4lb.; 4 E. Prills, 11st.; 5 A. McClelland, 11st.; 6 R. G. Mew, 10st.; 7 P. O'Donovan, 11st. 5lb.; F. W. Pim (stk.), 10st. 3lb.; T. Garland (cox), 8st. 4lb.

D.U.B.C. .....
Commercial R. C. .....

Won easily by five and a half lengths.

HEAT D.

North Station.—Winner of Heat C—D.U.B.C.
South Station.—Winner of Heat A.—St. Michael's.

D.U.B.C. .....
St. Michael's .....

D.U.B.C. went to the front soon after the start, and leading throughout, won easily by two and a half lengths.

THE LADIES' CHALLENGE CUP.
Held by Dublin University B.C.

HEAT A.

North Station.—Bann R.C.—J. Oliver (bow), 8st. 9lb.; 2 H. Sutherland, 10st. 2lb.; 3 G. Doherty, 10st.; 4 J. Watt, 11st.; 5 H. Crawford, 11st.; 6 D. Johnston, 9st. 7lb.; 7 J. Crawford, 10st. 7lb.; T. Wilson (stk.), 8st. 9lb.; R. Glenn (cox), 9st.

South Station.—Dublin University B.C.—C. N. Taylor (bow), 9st. 6lb.; 2 T. O. Dunbar, 10st.; 3 R. L. Dixon, 11st. 8lb.; 4 G. W. Morris, 11st. 3lb.; 5 C. R. Roberts, 11st. 7lb.; 6 C. W. McCutcheon, 11st. 5lb.; 7 G. F. Gage, 10st.; R. B. Stanuton (stk.), 10st.; J. McElligott (cox), 9st.

D.U.B.C. .....
Bann R.C. .....

South went to the front soon after the start, and leading all the way, won by three and a half lengths.

THE UNIVERSITY GRAND CHALLENGE CUP.
Held by Dublin University B.C.

HEAT A.

North Station.—City of Derry B.C.—R. A. Coulter (bow), 10st. 7lb.; 2 W. Brownlow, 10st. 4lb.; 3 K. F. Dougan, 10st. 6lb.; 4 D. R. Krown, 11st. 12lb.; 5 E. G. Bigger, 11st. 10lb.; 6 T. S. Ward, 11st.; 7 T. D. Ward, 11st.; R. S. Bolton (stk.), 11st. 10lb.; W. Smith (cox), 9st.

South Station.—Dublin University B.C.—R. E. Steen (bow), 10st. 6lb.; 2 K. F. Mackenzie, 11st.; 3 D. Armstrong, 11st. 7lb.; 4 K. Watson, 12st.; 5 N. S. Gaffney, 11st. 7lb.; 6 J. L. Woods, 12st.; 7 J. L. Watson, 10st. 2lb.; J. O'B. Twohig (stk.), 10st. 4lb.; J. B. Hanley (cox), 9st. 4lb.

D.U.B.C. .....
After a level start, Derry were ahead, and rowed the first bend in front. D.U.B.C. steamed, but failed to make any impression on the leaders, who won easily by two lengths.

HEAT B.

North Station.—Neptune R.C.—J. F. Bowman (bow), 9st. 12lb.; 2 J. J. Keane, 11st. 13lb.; 3 J. T. Jones, 10st. 11lb.; 4 P. L. Cleary, 10st. 6lb.; 5 J. P. C. Darcy, 12st. 4lb.; 6 M. J. M'Mahon, 11st. 11lb.; 7 W. J. Collins, 12st. 11lb.; C. G. McNamara (stk.), 11st. 5lb.; J. B. Meganenty (cox), 8st. 6lb.

South Station.—Bann R.C.—W. Crawford (bow), 10st. 7lb.; 2 J. Crawford, 10st. 7lb.; 3 M. Newell, 11st. 7lb.; 4 J. Leonard, 10st. 9lb.; 5 J. McDowell, 11st. 12lb.; 6 J. Neely (stk.), 10st. 9lb.; T. Glenn (cox), 9st.

Bann R.C. .....
Neptune .....

South were quicker to start, and led throughout, despite several efforts by North, and won easily by a length.

THE TOWERS CHALLENGE CUP.
Held by Dublin Rowing Club.

HEAT A.

North Station.—Dublin R.C.—D. Hennessy (bow), 9st. 2 lb.; 2, Quinn, 9st. 4lb.; 3 J. Miller, 10st. 6lb.; 3 J. Millar, 10st. 6lb.; 4 P. O'Donohoe, 11st.; 5 Butler, 10st. 10lb.; 6 R. A. Irwin, 10st. 8lb.; 7 V. Lacy, 10st. 10lb.; J. J. McCabe (stk.), 10st. 10lb.; B. Harrington (cox), 8st. 6lb.

South Station.—St. Michael's R.C.—T. Kearns (bow), 9st. 12lb.; F. O'Brien, 10st. 12lb.; J. J. Hogan, 11st. 3lb.; W. Kennedy, 11st. 4lb.; M. Tynan, 11st. 2lb.; F. Moloney, 11st. 3lb.; W. Whelan, 12st. 12lb.; T. O'Brien (stk.), 11st.; F. Breegan (cox), 9st. 7lb.

St.

PUBLIC AMUSEMENTS.

GAIETY THEATRE
MATINEE TO-DAY AT 2.20,
TO-NIGHT, AT 7.45, LAST NIGHT OF
THE DOVER ROAD,
NEXT WEEK—THEATRE CLOSED
FOR USUAL SUMMER HOLIDAYS.

OLYMPIA THEATRE
(LATE EMPIRE.)
TWICE NIGHTLY ..... 7 and 9.
THE MUSICAL REVUE,
" APRIL SHOWERS."
NEXT WEEK—THE GREAT COMEDY REVUE,
" WHAT CHEER."
Box Office 11-4. 'Phone 3308.

ABBEY THEATRE.
WEDNESDAY, 25th JUNE, at 8 p.m.
PIANOFORTE RECITAL
BY PUPILS OF
THE READ PIANOFORTE SCHOOL,
INCLUDING
MISS RHODA COGHILL.
Tickets—Reserved, 3/6; Unreserved, 2/4, from the Read School, 12 Harcourt street, and Mower's Stall.

QUEEN'S THEATRE.
TWICE NIGHTLY, 6.45 AND 9. TEL. 3016
THE KILTIE LASSIES,
Vocalists, Dancers, Pipers, Drummers.
EILY MURNAGHAN, PAT MACNAMARA
THE BROTHERS WILLIAMS.
SISTERS LYNCH. KING WILLAN.
GEORGE BAKER.

PRINCESS, RATHMINES.
" THE EAGLE'S FEATHER "
(JAMES KIRKWOOD and MARY ALDEN).
A Thrilling Romantic Drama.

METROPOLE CINEMA.
DIANA KARENNE
IN
" MARIE ANTOINETTE."
BRYANT WASHBURN
IN
" WHAT HAPPENED TO JONES,"
From the Famous Stage Farce by GEO. BROADHURST.
Violin Solo—Romance in G (Beethoven), by Erwin Goldwater, at 4.15 p.m. daily.

DUBLIN UNIVERSITY
REGATTA,
ISLANDBRIDGE,
TO-DAY, (SATURDAY), 2 O'C.

EXHIBITION OF MODERN PAINTINGS AND DRAWINGS
By MAINIE H. JELLETT and EVIE S. HONE,
JUNE 11th to 24th, 11 to 5.30 p.m.
ADMISSION ..... 1/-.
7 ST. STEPHEN'S GREEN.

DIAMOND JUBILEE BAZAAR,
ST. JUDE'S PAROCHIAL HALL,
KILMAINHAM.
POSITIVELY LAST DAY.
NUMEROUS ATTRACTIVE STALLS AND OUTDOOR AMUSEMENTS.
DANCING (EXCELLENT FLOOR).
HALF-HOUR CONCERTS AND WIRELESS CONCERTS.
BAND OF THE 1st DUBLIN COMPANY OF THE BOYS' BRIGADE.
ADMISSION 6d. CHILDREN 3d.
COME IN YOUR THOUSANDS.

COUNTY DUBLIN ATHLETIC AND CYCLING CHAMPIONSHIPS
At CROKE PARK,
TO-DAY, AT 2.30 P.M.
ADMISSION 1/-. BOYS 6d.

THE
MIDSUMMER FETE
(FOR CHILD WELFARE)
Will be held in
EARL IVEAGH'S GROUNDS
(Rear of ST. STEPHEN'S GREEN)
By kind permission
On THURSDAY, FRIDAY and SATURDAY,
26th, 27th and 28th JUNE, 1924.
Ballroom, Roundabouts,
Chairplanes, Teas, Supper Tea,
Refreshments, Stalls,
And
AMUSEMENTS FOR ALL.
PLEASE COME, AND BRING YOUR FRIENDS.

HUBERT ROONEY,
SCHOOL OF SINGING,
PIGOTT'S STUDIOS, GRAFTON ST., DUBLIN.
SUMMER COURSE,
A Series of Lectures on Voice Production and Singing will be given at date suitable to the majority of those wishing to attend.
Application to be made before July 12th.
MR. HUBERT ROONEY AGAIN OFFERS
TWO SCHOLARSHIPS,
CONSISTING OF A TERM'S TRAINING.
Application to be made before 25th July.
DANCE TO-NIGHT, 8 to 11,
IMPERIAL BALLROOM (CLERY'S).
THE SATURDAY DANCES WILL BE CONTINUED UNTIL THE END OF JUNE.
T. LEGGETT BYRNE.

ARCADIA, BRAY.
ENORMOUS SUCCESS.
SEASIDE DANCES,
TO-NIGHT (SATURDAY) AND TO-MORROW (SUNDAY), 7.45 to 11.
TWO BALLROOM FLOORS.
HARRISON'S BAND.
Playing Brilliant Repertoire Riviera Music.
Admission 2/6. Cheap Evening Fares.
J. E. MACDERMOTT.

PUBLIC NOTICES.

ST. ANDREW'S CHURCH, LUCAN.
DEDICATION OF CENTENARY MEMORIAL WINDOW.
THE STAINED GLASS MEMORIAL WINDOW TO BE DEDICATED on
TO-MORROW (SUNDAY), JUNE 22nd, at the 11 a.m. SERVICE.
By the VERY REV. THE DEAN OF CHRIST CHURCH.

LIFEBOAT INSTITUTION.
DUBLIN CELEBRATION OF THE CENTENARY.
CHURCH THANKSGIVING SERVICES
TO-MORROW (SUNDAY), JUNE 22nd.
FLAG DAYS,
WEDNESDAY AND THURSDAY NEXT.
HOWTH RESERVE LIFEBOAT
Will be on View
TUESDAY, WEDNESDAY, and THURSDAY NEXT
In College Green.
KINGSTOWN MOTOR LIFEBOAT
Will proceed up the River Liffey
(As far as tide permits).
3 p.m. WEDNESDAY; 12.30 THURSDAY.
" Not merely is the work carried on by the Life-Boat Institution a noble piece of philanthropy, but a people which depends on sea borne commerce as much as do we who live in the British Isles, owes it as a sacred duty to those who go down to the sea in ships to furnish them with such protection as human care and forethought can provide."
Extract from a letter of a distinguished Dublin citizen in support of Life-boat work.
CENTRAL OFFICE, 110 GRAFTON STREET.
Where all Donations will be THANKFULLY Received.

THE SALVATION ARMY, DUBLIN.
SATURDAY, SUNDAY, JUNE 21st and 22nd.
Special Visit of
COMMISSIONER BOOTH TUCKER
(The Salvation Army's greatest Pioneer of Missionary Work),
Accompanied by MRS. BOOTH TUCKER.
In the ST. GEORGE'S HALL, GEORGE'S STREET.
SATURDAY, at 8 p.m.—United Corps Welcome.
SUNDAY at 11 a.m.—Holiness Meeting.
At 3 p.m. MRS. BOOTH TUCKER will Speak on
" INDIA'S MILLIONS."
Chairman—REV. F. C. GIBSON, B.A.
At 7 p.m.—GREAT SALVATION MEETING.
Also, MRS. BOOTH TUCKER will Preach in the Centenary Church, St. Stephen's Green, Sunday, 7 p.m.
Do not miss hearing these veteran Salvationists.
ALL ARE WELCOME.

THE NATIONAL BANK, LIMITED.
A Competitive Examination for Male Clerkships in the National Bank, Ltd., will be held in the Bank's premises at 34 College Green, Dublin, on Wednesday, 1st October and following days.
The works in English Literature referred to in Clause 1 (d) of the Syllabus will at this Examination be :—
1.—Outlines of English Literature during the seventeenth, eighteenth and nineteenth centuries.
2.—Shakespeare :—" As You Like It " (School Edition).
3.—Milton :—" Lycidas."
4.—Charles Lamb :—" Essays of Elia " (Macmillan Edition).
The Geography Course will at this Examination be :—
The British Empire and South America, with special reference to Trade and Commerce.
Candidates requiring further information should apply to the Manager of the nearest Branch, or to the Secretary, The National Bank, Ltd., 34 College Green, Dublin.
By Order of the Board,
W. M. ROCHE, Secretary.
Dublin, 19th June, 1924.

THE WATERFORD COUNTY COMMITTEE OF AGRICULTURE require the services of an Itinerant Instructor in Dairying and Bee-keeping whose qualifications must meet with the approval of the Department of Agriculture. Salary, £150 per annum, with the appropriate cost of living bonus (now £106), and actual expenses of locomotion.
All applications, with testimonials, etc., should reach me not later than the 27th instant.
Applicants may attend, at their own expense, if they so desire, at the Meeting of the Committee, to be held on the 28th instant, at 12 o'clock.
J. O'DWYER,
Secretary to Committee.
18th June, 1924.

FAIRVIEW FETE.
FELIX STALL—RESULT OF DRAW.
Irish Linen Tray Cloth—Won by Ticket 474, Mrs. Strohen, Golden Sovereign—Won by Ticket 488, William Wisely.

RATHFARNHAM SUMMER FETE.
TOTAL ATTENDANCE, 2,064.
The nearest estimate to the correct figure was sent in by Mr. J. Rogers 3 Palmerston Park, Dublin, whose Coupon read 2,030.

BANKS.

HONG KONG AND SHANGHAI BANKING CORPORATION.
AUTHORISED CAPITAL $50,000,000
Issued and fully paid up $20,000,000
Sterling £ 4,500,000
Reserve Funds ..... Silver $25,000,000
Reserve Liability of Proprietors $20,000,000
Head Office—HONG KONG.
Chief Manager—Hon. Mr. A. G. STEPHEN.
BRANCHES and AGENCIES—Amoy, Bangkok, Batavia, Bombay, Calcutta, Canton, Chefoo, Colombo, Dairen (Dalny), Foochow, Haiphong, Hamburg, Hankow, Harbin, Hongkew (Shanghai), Ipoh, Johore, Kobe (Hiogo), Kuala Lumper, London, Lyons, Malacca, Manila, Nagasaki, New York, Peking, Penang, Rangoon, Saigon, San Francisco, Shanghai, Singapore, Soerabaya, Sungei Patani, Tientsin, Yokohama, Vladivostok, Yuen, Yokohama.
COMMITTEE IN LONDON.
Sir Charles Addis, K.C.M.G., Chairman.
Cecil Baring. J. A. Campbell.
David Landale. Sir George Macdonogh, K.C.B., K.C.M.G.)
Sir Geoge Sutherland, C. F. Whigham.
A. M. Townsend.
Managers in London:
Sir NEWTON J. STOTT. H. D. C. JONES.
Sub-Manager: E. W. Townend.
Accountant: A. Monnur.
9 GRACECHURCH STREET, LONDON, E.C.3.

CONTRACTS.

GRANGEGORMAN MENTAL HOSPITAL.
TENDERS FOR MUTTON.
The Joint Committee, Grangegorman Mental Hospital, invite Tenders for the Supply of Prime Wether Mutton for six months from 1st July, 1924.
Printed Forms of Tender (none others will be considered) and Information as to probable quantity required may be obtained on application to the Storekeeper, Grangegorman Mental Hospital, any day during Office hours.
Sealed Tenders will be received up to 10 o'clock a.m. on Monday, June 30th, for consideration by the Joint Committee that day, or within ten days therefrom.
The Joint Committee do not bind themselves to accept the lowest or any Tender.
Grangegorman Mental Hospital, Dublin,
June 20th, 1924.
By Order,
JAMES J. DOYLE,
Chief Clerk and Accountant.

PRESENTATION PLATE.
WE HOLD THE LARGEST STOCK IN IRELAND OF SOLID SILVER DUBLIN-MADE
TRAYS,
TEA AND COFFEE SETS,
KETTLES,
BOWLS, CUPS, SALVERS.
WEST & SON,
'Phone— GRAFTON HOUSE, Telegrams—
3528. "Diamonds, Dublin."
102 & 103 GRAFTON STREET, DUBLIN.

J. W. ELVERY & CO., LTD.
LADIES' SHOWERPROOF TWEED COATS,
LATEST STYLES.
FEATHERWEIGHT SILKS.
NAVY, NIGGER, MOLE, PURPLE, GREEN, BLACK
LEATHER AND LEATHERETTE MOTOR COATS.
CHILDREN'S WATERPROOFS,
CAPES AND HOODS, ETC. ETC.
ELEPHANT HOUSE,
45 & 46 LR. O'CONNELL ST.,
76 MIDDLE ABBEY ST.,
34 NASSAU ST., } DUBLIN.
65 DAWSON ST.
Also at CORK and LONDON.

If it's Clothes, Try—
THOMPSONS,
8 Westmoreland street.
Tailors for Three Generations.
Lounge Suits to Order, 6 to 12 guineas.
READY TO WEAR SUITS, 4 TO 7 GNS.

FOR THE BEST VARIETY AND MOST ARTISTIC STOCK
OF
MANTELS, GRATES, TILED PANELS AND HEARTHS
AT REASONABLE PRICES.
MAGUIRE & GATCHELL, LTD.
7 DAWSON STREET, DUBLIN.

NEW CHURCH
TO
OUR LADY OF LOURDES,
LR. GLOUCESTER STREET DUBLIN.
A temporary Edifice has been erected on the site secured for the New Church, which is badly needed in this locality.
It is often crowded, and the Shrine has aroused a deep spirit of Devotion to Our Lady of Lourdes, with most beneficial results among the people.
The Accommodation afforded by the Temporary Structure is inadequate. The Administrator strongly appeals to the Catholics of Dublin and of Ireland for the means to undertake the building of the New Church. The district being one of the most densely populated and poorest in the city little pecuniary aid can be expected from it.
Subscriptions for the Church Fund will be offered EACH WEEK for Subscribers.
Subscriptions will be thankfully received by any of the Clergy, or by
Very Rev. JOHN FLANAGAN Adm.,
63 Marlborough street, Dublin.

KENNEDY'S BREAD.
FINEST QUALITY
MADE.
BAKERIES:
127 & 128 GREAT BRITAIN ST
AND
ST. PATRICK'S BAKERY, DUBLIN.

CONTRACTS.

OGLAIGH NA h-EIREANN.
NOTICE TO TEA BLENDERS
Tea Blenders in the Saorstat are invited to forward to the Quartermaster-General, not later than 12 noon on the 5th July, 1924, samples of Tea at 2/6 per lb. (duty paid).
The supplier of the accepted sample will be permitted to enter into a Contract for the supply of Tea to the Army for the four months ending the 30th November, 1924.
Samples must contain 16 ozs. Tea, and must be forwarded by post, marked " Tender for Tea."
Tea to be delivered as required to the following Military Barracks :—MICEAL BARRACKS, CORK; CUSTUME BARRACKS, ATHLONE; CURRAGH CAMP, and BARRACKS IN DUBLIN DISTRICT.
Particulars as regards quantities required can be obtained on application (in writing only) to the Quartermaster-General.
(Signed) F. CRONIN, Colonel,
Acting Quartermaster-General.
G 7145. W.H.Co.
Kingsbridge Terminus,
17th June, 1924.

THE Directors of the Great Southern and Western Railway are prepared to receive Tenders for the Reconstruction of the Eastern Portion of the Road Bridge over the River Suir at Fiddown.
Copies of the Specification and Drawings can be obtained on and after the 25th inst. from the Company's Engineer, Inchicore, Dublin, on payment of a fee of One Guinea, which will be returned on receipt of a bona fide Tender, accompanied by the Drawings and Specification.
Tenders should be posted so as to reach the undersigned not later than 10 a.m. on July 15th, and should be enclosed in sealed envelopes, endorsed " TENDER FOR FIDDOWN BRIDGE."
The Directors do not bind themselves to accept the lowest or any Tender.
C. E. RILEY, Secretary.

GREAT NORTHERN RAILWAY (IRELAND).
TO BUILDING CONTRACTORS.
The Directors are prepared to receive Tenders for the Re-erection of the Station Buildings at Enniscorthy.
On and after Monday, 30th instant, the Drawing and Specification may be inspected at the Engineer's Offices, Dublin and Belfast, and Bills of Quantities and Forms of Tender obtained from the undersigned on payment of two guineas, which will be refunded on receipt of a bona fide tender.
Tenders, made out on the Forms supplied by the Company, should be delivered under sealed cover, endorsed " Tender for Essexford Station Building," not later than 10.0 a.m. on Saturday, 19th July.
The Directors do not bind themselves to accept the lowest or any tender.
J. H. STEPHEN'S, Secretary.
Amiens street Station,
Dublin, 10th June, 1924.

GREAT NORTHERN RAILWAY (IRELAND.)
TO BUILDING CONTRACTORS.
The Directors are prepared to receive Tenders for the provision of a Cattle Enclosure at Sheriff street Goods Station, Dublin.
On and after Monday, 30th instant, the Drawing and Specification may be inspected at the Engineer's Offices, Dublin and Belfast, and Bills of Quantities and Forms of Tender obtained from the undersigned on payment of two guineas, which will be refunded on receipt of a bona fide tender.
Tenders, made out on the Forms supplied by the Company, should be delivered under sealed cover, endorsed " Tender for Cattle Enclosure, Dublin," not later than 10.0 a.m. on Wednesday, 23rd July.
The Directors do not bind themselves to accept the lowest or any tender.
J. H. STEPHEN'S, Secretary,
Amiens street Station,
Dublin, 19th June, 1924.

OBLITERATING ILLNESS.
Opening a new London County Council Mental Hospital at Epsom yesterday, the Minister of Health said that modern medicine and modern scientists were studying illness, having as their goal the obliteration of illness from the human race and its prevention. We might hope from this extended knowledge to remove the cause of insanity.

The Irish Times.

SATURDAY, JUNE 21, 1924.

NEWS SUMMARY.

IRELAND.

The discussion of the Licensing Bill was resumed yesterday in the Dail. Our Political Correspondent says that if the measure is rejected the temperance organisations may demand a referendum. —(Page 7.)

Some reasons why the Belfast-Liverpool air service failed are discussed by an expert.—(Page 7.)

On Thursday night police in Dublin seized a number of revolvers, bombs and a quantity of ammunition on the North side of the city. Five men are in custody. —(Page 7.)

GREAT BRITAIN.

The National Conference of Building Employers in London last night decided to declare a lock-out from July 5th in order to enforce observance of national agreements. The lock-out will affect 700,000 workmen.—(Page 7.)

The House of Commons last night gave a second reading to the Lead Paint (Protection Against Poisoning) Bill.—(Page 5.)

ABROAD.

M. Herriot leaves Paris to-day on a visit to Mr. Ramsay Macdonald at Chequers.—(Page 7.)

It is thought that Mr. John W. Davis, the former United States Ambassador in London, may be the Democratic candidate for the Presidency of the United States.—(Page 7.)

SPORTING.

At Ascot yesterday Chosroes won the Hardwicke Stakes.—(Page 10.)

At Ballinrobe yesterday Cappylass won the Mayo Plate, Forbidden Fruit the Stewards' Plate, Fort Elizabeth the Ballinrobe Plate, Wild Thistle the Creagh Plate, Ischevaha the Loughmask Plate, and Royal Grosvenor the Rathcarreen Plate.—(Page 10.)

FINANCIAL.

London Stock Markets were very idle yesterday, with a firm tone.—(Page 11.)

Treasury bills were allotted at approximately 3 per cent., and discount rates hardened. Loansble credits were ample and cheap. The feature of the exchanges was the improvement of sterling in New York to 4.35¾.—(Page 11.)

In Dublin National Loan was firmer at 92 15-16. Bank Shares generally improved.—(Page 11.)

The Licensing Bill.

Thoughtful Irishmen of all parties must regret the loss of credit with which *Dail Eireann* emerges from the opening discussions on the Licensing Bill. This is the first real measure of social reform which has been introduced in the Free State Parliament. It proposes to grapple with an evil which is sapping the nation's health and wealth, and it gives the people's representatives an opportunity to convince the world that they are facing the problems of the new Ireland in a spirit of practical idealism. That spirit, however, has been almost entirely wanting in the debates of the last two days. The discussion resolved itself into small criticism of the details of the Bill. Men from whom much was expected displayed a sad lack of courage and imagination. As a whole, the debates were concerned far more anxiously with the claims of the "trade" than with the right of the Irish people—men, women and children—to protection from the perils of the drink traffic. The Minister's speech was a distinguished exception to the rule. Mr. O'Higgins realises the true importance of the Bill, and knows that the *Dail's* attitude to it will be a test of the value of self-government. Unhappily, he was unable to infect with his moral fervour "the party which gives habitual support to the Government." Except in Mr. Thomas Johnson's speech we find no other example of that fervour, and we note—it is a tragic irony—that some members of Mr. Johnson's party are prepared to vote against the second reading of the Bill.

It may be assumed, we think, that there will be a majority next week for the second reading; but the real danger will arise in the Committee stage. No doubt, attempts will be made to postpone the Committee stage, possibly for months, in the hope that delay will diminish public interest. When the Bill does reach Committee a concentrated attack will be made on every provision that restricts the sale of drink—except in the case of poteen, which is becoming a menace to the legitimate trader's profits. The strongest pressure will be put upon legislators to induce them to modify the Bill's restrictions on hours of sale. The most valuable provision of the Bill—that which prohibits the sale of drink in "mixed" premises—seems already to be doomed. The "party which gives habitual support to the Government" and the Farmers' Party will vote against it, in spite of Mr. O'Higgins's offer to discuss the extension of the period within which structural alterations must be made. There is one advantage, however, in the Government's decision to leave this clause to the free vote of the House. Every member of the *Dail* will be obliged to vote in accordance with the dictates of his own conscience and sense of duty, and the country will judge him by the result. The voting lists will furnish a moral index which the country will be able to turn to good account.

The Bill's fate in the *Dail*—if the *Dail* is left to its own devices—is a foregone conclusion; but the *Dail* ought not to be left to its own devices. Its comfortable belief that it is operating in a moral vacuum ought to be shattered without delay. The most significant passage of Mr. O'Higgins's speech was at once a warning to Parliament and an appeal to public opinion. He declared that if, year after year, measures of reasonable reform were rejected, the people would use their last remedy, and he indicated the nature of that remedy. If this Bill is destroyed at the bidding of the liquor interest, any body of seventy-five thousand electors can set in motion the constitutional machinery which will ensure that a genuine measure of temperance reform shall be submitted to a referendum of the whole people. We hope that immediate steps will be taken to secure an "initiative," in order that, if the present Bill is defeated or disembowelled by Parliament, the weapon of the referendum may be ready for action. We hope that, at the same time, the people's spiritual and social leaders will make haste to organise a public opinion which will force the *Dail* to revise its attitude to the Bill. The Standing Committee of the General Synod of the Church of Ireland has given a tardy lead by its appeal that the Licensing Bill shall be passed "in its present shape." If the Churches, the Press and all bodies that exist to promote the country's moral and social betterment will unite now to urge this demand, they can strike an effective blow for the welfare and honour of the State. If they leave Mr. O'Higgins to fight a lonely battle, they will get the legislation that they will have deserved.

Building Disputes.

British housing schemes have received a sad set-back. The National Conference of Building Employers in London decided yesterday to declare a national lock-out from the 5th July. It will apply to all federated firms in Great Britain, and nearly seven hundred thousand operatives will be involved directly. A meeting will be held next Wednesday to decide when the lock-out notices will be posted. A resolution was passed at yesterday's conference which accuses the operatives of deliberate breaches of the national agreement. The employers assert that the men have disregarded the terms referring to summer working hours and over-time, while Scottish operatives have refused to give effect to constitutional awards. The object of the stoppage is described as an attempt to insist on the observance of national agreements. This crisis has arisen through the action of the plasterers and allied trades in the Liverpool district, where the national agreement has had the effect of reducing wages. The workers in the district, which includes Liverpool, Birkenhead, and the Wirral peninsula, were contemplating a strike, but now their action has been forestalled by the decision of the employers. The National Federation of Building Trades has been prompt to take up the challenge, and last night its President, Mr. Barron, replied with a counter-accusation of breach of agreement against the employers. Their negotiating committee, he claims, pledged them to endorse the agreement of June 16th if the employers could be satisfied that the unions had done everything possible to find a way out of the Liverpool *impasse*. This undertaking, he argues, has been repudiated. More light will be thrown on the situation when the executives of affiliated unions meet in London next Tuesday. In Dublin also building is interrupted by industrial strife. Mr. Larkin has rallied his adherents in the true spirit of the middle ages, of which he is an anachronistic survival. It is hard to restore a suffering world when dissensions of this nature intervene to make the work ineffective. Trade unions are designed to protect the working classes from injustice, and employers are quite willing to hear their grievances and to treat with them for the common good of the industry. When workers flout the unions' authority chaos and harm immeasurable must result. It is easy to evade the issue with the trite assertion that the present state of industry is an inevitable sequel of war and that the phase will pass in time. While it is passing national life may become disorganised to an extent that will paralyse industry until the next war breaks out to perpetuate the vicious circle. The events of to-day and yesterday support the theory that the system of Capital and Labour on which modern civilisation is based has outlived its period of usefulness. The difficulty is that advocates of social reform have nothing definite to put in its place save, perhaps a return to that state of nature in which life, as described by Thomas Hobbes, was "solitary, poor, nasty, brutish and short."

Subsidised Trading.

A very interesting experiment is foreshadowed by a Bill which was introduced in *Dail Eireann* yesterday on behalf of the Minister for Industry and Commerce. It is a Trade Facilities Bill, and its most important clauses deal with the problem of prices. The Ministry is convinced that control is no real remedy for high prices, and, to some extent, we are inclined to share this view. Mr. McGilligan, apparently, argues that if exorbitant prices exist, the only way to reduce them is to sharpen competition. He has decided, therefore, to introduce a clause in his Bill which will give him power to grant, or guarantee, loans to any association of producers or consumers, or to local authorities which are prepared to sell commodities at prices lower than the average retail figures. His idea seems to be to place a premium on honest trading and in this way to hoist the "profiteer" with his own petard. The scheme has obvious attractions, and, doubtless, if sufficient advantage were taken of its provisions, the consumer would benefit very considerably. At the same time it has certain dangers which cannot be overlooked. In the first place, there are far too many retailers in the country already. One of the most potent causes of high prices is the fact that the small traders throughout the country are forced, through the scantiness of their turnover, to work on an absurdly high margin of profit, and more shops, naturally, would mean still smaller turnover. Also, subsidised trading in any shape or form is bound in the long run to fall foul of the law of supply and demand, and there would be no point in giving the consumer cheaper goods *qua* consumer, if the Government were forced to extract the difference in price from his pocket *qua* taxpayer. In our opinion, cheap prices never will be possible in the Free State until fifty *per cent.* of the existing middlemen go out of business and the flagrant "profiteer" is punished without mercy. In the meanwhile, however, discussion of the Bill may induce the people of the Free State to think intelligently about a matter which is one of the greatest evils of our times.

The National Museum.

The safety of the National Museum is imperilled, and the Minister of Education has been approached on the subject. Since the Free State Parliament took up its quarters in Leinster House the National Museum has been the temporary home of the Senate. The buildings in which it is situated have been in almost constant use, not only by Senators, but also by Government officials, and even Free State soldiers who are guarding the premises. Smoking has been forbidden formally; but, naturally, it takes place, and the petition which has been given to the Minister for Education begs the Government to take immediate steps to protect the Museum against the danger of fire. President Cosgrave has stated already that every possible precaution has been taken; but, where a National Museum is concerned, no risks of any kind can be incurred. The only real safeguard against fire is the removal from the Museum of the Senate and all its works. A fire at Leinster buildings would result in the destruction of priceless relics which could not be replaced if all the gold of the Indies were at the disposal of the Government. Even the orthodox methods of fire extinguishing would be useless, as the play of a hose-pipe would do almost as much damage to the exhibits as the fire itself. We do not believe that smoking is allowed in any other museum in Europe. At the British Museum it is forbidden even in the outer grounds, and the attendants, we understand, are searched for matches before they are allowed to go on duty. We are glad that the matter has been taken in hands by a body which includes a large number of Senators, several peers, nine bishops and all the leading artists and professional men in the City of Dublin.

LETTERS TO THE EDITOR.

THE SECONDARY SCHOOLS. LETTER FROM MINISTRY OF EDUCATION.

TO THE EDITOR OF THE IRISH TIMES

SIR,—In Mr. Thompson's letter in your issue of the 18th instant he says:—"It is a matter for regret that Catholic and Protestant schools should be put into separate categories. This never occurred under the old Board, and it is an omen of bad augury for the commencement of the new system." I am directed to state that such a division of schools into religious categories has never taken place under the new system any more than it did under the old, and that the Ministry of Education is at one with Mr. Thompson in his objection to any such division.

This division of schools into separate religious categories has been made not by the Ministry of Education, but in adverse criticisms of the Ministry's rules and regulations in very influential sections of the public Press in Dublin and elsewhere; and, as some of the weightiest criticisms were based solely on the assertion of such religious divisions, it was quite impossible for the Ministry to answer these latter criticisms without mentioning what they were.—Yours, etc.,

Seósamh O hÉilí, Rúnaí.
Ministry of Education, Dublin,
June 20th, 1924.

CUSTOMS DELAYS.

TO THE EDITOR OF THE IRISH TIMES.

SIR,—At a time when there are so many complaints of the delays which simple is being distributed in all directions, I think the public should know of the delays and difficulties experienced by those who have to import dutiable articles. It has been made clear in the Dail and in an interview with the Minister of Finance by a deputation of motor traders, that the motor trade, in particular, is being put to enormous expense and trouble in connection with the duties on parts and accessories. The following example is only typical of numbers of cases:—Two parcels despatched by parcels post from a provincial town in England on the 6th inst., two on the 5th, and one on the 6th have not yet been received. The goods are urgently required; two of the parcels, in fact, had to be ordered by telegraph.

Is it not little short of scandalous that the dilatory practices of the Customs authorities or Postal authorities—which body is responsible I am unable to say—can cause gross inconvenience to business men, doctors and others whose work is of great importance to the community, and that no redress can be obtained? How will the trade of the country ever be anything but torpid if the delivery of necessary articles cannot be ensured without such prolonged delay? Numbers of my fellow-traders can give far more serious examples, but they have no faith that publicity will do any good. They believe that Mr. Blythe's decision to reject the recommendations of the Fiscal Committee was due to a cynical contempt for the interests of motor transport, and that no efforts of the trade will move him to justice. I have not yet yielded to despair, but I admit that I find the temptation strong.—Yours, etc.,

"MOTOR TRADER."
Co. Dublin, June 20th, 1924.

OBITUARY.

SIR DIGHTON PROBYN.

Sir Dighton Probyn, V.C., Comptroller to Queen Alexandra's Household since 1910, died in his sleep, early yesterday morning. Aged 91, he was the oldest official in the personal service of the Royal Family, having served at Court for 52 years. Sir Dighton had been confined to bed since Saturday last, when he contracted a chill. He served in many capacities with a rare combination of loyalty and practical wisdom.

Sir Dighton had a distinguished military career. He entered the Army in 1849, and attained the rank of General in 1888. He served in the Indian Mutiny, the China Campaign, the Umbeyla Campaign, and on the North-West Frontier. It was during the critical action, when the column marching to the relief of Lucknow was surprised by rebels at Agra, that the "brilliant, dashing, daring Irregular officer, Lieutenant Probyn," won the V.C. After the fall of Lucknow, Sir Dighton commanded the 1st Sikh Irregular Cavalry, which became known in the China War of 1860, as "Probyn's Horse."

In 1872 he was appointed Equerry to King Edward, then Prince of Wales. When King Edward died, Sir Dighton was Keeper of the Privy Purse, and His Majesty, on his death-bed, sought a promise from him that he would continue in Queen Alexandra's service throughout her life-time.

SIR FRANCIS BLACKWOOD, BART.

The Times announces the death of Sir Francis Blackwood, Bart., one of the oldest Captains in the Navy, which occurred yesterday in Chelsea, at the age of 85. The first Baronet, and grandfather of Sir Francis, was the celebrated Admiral, the Hon. Sir Henry Blackwood, Nelson's great friend and colleague, who commanded the Euryalus at Trafalgar and brought home the despatches of that victory.

MR. W. H. WILKINSON, M.R.C.V.S.

The death has occurred at his residence, 16 Dalymount, North Circular road, Dublin, of Mr. W. H. Wilkinson, M.R.C.V.S. Mr. Wilkinson, who was a member of the veterinary profession, and enjoyed an extensive practice. He had been in failing health for some time. His death is much regretted by a wide circle of friends and acquaintances.

WEATHER FORECAST.

General Inference. — *Shallow depressions lie over the Continent and off the North-West of Ireland, while pressure over the British Isles is relatively high. Winds will be mainly light, south-westerly or variable, and the weather mostly fair and rather warm, but there is still a likelihood of local thunder showers.*

Ireland.—*Light south-westerly or variable winds; mainly fair, but local thunder showers; morning mist; rather warm.*

S.W. Seaboard, Mouth of Channel to S.W. Ireland. — *Wind south-westerly or variable, light or moderate; mainly fair; local showers; visibility good; sea slight.*

Irish Sea and St. George's Channel; N.W. Seaboard, Northern Ireland to Hebrides. — *Wind southerly or variable, light or moderate; mainly fair; local showers; visibility good; sea slight.*

Dixon and Hempenstall, Barometers and Forecasters, 12 Suffolk street, Dublin.—(Advt)

BAROMETER.

Dublin—Friday (5 p.m.) 30.10

SUN.

To-day.... Rises .. 4.56 Sets 9.57
To-morrow .. .. .. 4.56 " 9.57
Lighting-up Time 10.57

HIGH WATER.
DUBLIN.

To-day.... Morning 3. 9 Afternoon 3.47
To-morrow .. .. .. 4. 0 " 4.36

IMPERIAL PARLIAMENT.

LEAD PAINT.

PROPOSED REGULATION OF ITS USE.

FROM OUR PARLIAMENTARY CORRESPONDENT.
WESTMINSTER, Friday.

The House of Commons was asked this afternoon to assent to the second reading of a bill which forms one of the items of the Government's social programmes. The measure is the outcome of the agreement arrived at in Geneva by the various States affiliated to the International Labour Organisation, and it is designed to put a stop to the use of lead paint for interior decoration by operative painters, though, by its terms, the prohibition is not to come into force until November, 1927.

Lead paint, as Mr. Rhys Davies explained, may be a useful thing in itself, but it exacts a deadly toll from the painters, and the Under-Secretary to the Home Office hoped that those who were rightly concerned at the alleged cruelty to animals at Wembley, would give their support to a bill designed to safeguard the health of humanity. So far Mr. Rhys Davies carried the House with him, but he rather got the backs of the Opposition up when he went on to state that, in the view of the Government, it would be a breach of honour if the House refused to ratify the agreement reached by the International Labour Conference.

This point was taken up by Sir William Aitchell-Thomson, who strongly repudiated the idea that Parliament was bound automatically to ratify such agreements. Seeing that the operative clause did not come into effect for more than two years, why this haste? He conceived that a much better course would be to refer the question to a Select Committee, who could report as to the advisability of introducing fresh regulations before examining the question of prohibition.

Mr. Harney, the Liberal member for South Shields, quoted figures to show that, as compared with other trades, the harmful effect of lead paint had been exaggerated, and the effect of enforcing prohibition would throw thousands of people out of employment.

The House welcomed the views of an expert, in the person of Mr. Raynes, the Labour member for Derby. The hon. member was himself a painter, and he declared that as a result of the use of white lead his right hand was virtually out of use for six months in each year. Had it not been for the intervention of the war, which took him away from the industry, he would probably have lost a limb, if not his life. Mr. Raynes gave a reminiscence which greatly amused the House. "I well remember," he said, "the first pair of trousers I had as a painter. They stood at the bedside by night of their own volition, being saturated with lead paint, and I had to climb up and drop into them in the morning." His view was that regulation was impracticable and that prohibition was the only safe remedy.

Mr. Bridgeman, the late Home Secretary, supported the suggestion for reference to a Select Committee, as did also Colonel Lambert Ward, who pointed out that under the provisions of the bill a man painting a window would require two pots of paint—one for the inside and the other for the outside. If he inadvertently dipped his brush into the wrong pot he would render himself liable to a penalty of £5. The thing was absurd.

The Home Secretary, who had been an attentive listener to the debate, was not convinced that the case made out on behalf of his Department had been in the least shaken. He was prepared, however, to make an offer, and it was this—that if the bill was given a second reading and Clause 1 was deleted in Committee, he would still proceed with the remainder of the bill.

Mr. Baldwin accepted this offer, and the bill was read a second time without a division.

COLLEGE CLASSICAL SOCIETY.

"THEMISTOCLES."

In the Graduates' Memorial Building, Trinity College, Dublin, last evening, the Auditor, Mr. E. C. Micks, Sen. Mod., B.A., LL.B., delivered his address to the College Classical Society. Dr. W. A. Goligher, F.T.C.D., presided.

Mr. Micks said that he had chosen as his subject "Themistocles," because Themistocles was one of the most interesting characters in Greek history, and because he wished to find out something of his life. Few details were known of his early days until he had entered public life. Referring to the growth of Athens as a Naval Power, the Athenian said that Themistocles played a great part in its organisation, and the increase of the fleet was directly intended to meet invasions by the Persian Fleet. Persia once defeated, the policy of Themistocles was one strong Athenian Imperialism. Themistocles was a much maligned character, but his naval policy, initiated when he alone foresaw the second invasion, saved not only Athens, but Greece. As a statesman, Themistocles had no equal in Greece.

Mr. Walter Starkie, F.T.C.D., proposed a vote of thanks to the Auditor. He expressed his appreciation of the masterly way in which Mr. Micks treated his subject. He not only treated a very difficult subject, but treated it in the way that it should be looked at from the view of the present day. Themistocles was of essential interest to them and to British students; for the same problems which faced Themistocles faced the British Empire. Themistocles' great object was to make of Athens a sea Power and establish trade.

Mr. G. A. Duncan, University Student, in seconding the motion, thanked Mr. Starkie for having come to the meeting, and said that he was sure he expressed the feelings of when he congratulated him on his Fellowship. (Applause.)

The motion was supported by Messrs. A. D. Pringle, Scholar, and Mackintosh.

The Chairman, in declaring the motion passed, said that he had listened with very great pleasure to the paper, and to all that was said by the speakers. He was very pleased to see that every point of importance in the subject was not merely touched on, but proportionately and adequately brought out. Themistocles was a very interesting character, and gave the Greeks their confidence, from which they derived the brief period of Empire—brief because they were not fit to hold it.

THE LICENSING BILL.

SEVERE CRITICISM IN THE DAIL.

FATE OF SECTION TWELVE.

DEMAND FOR A REFERENDUM POSSIBLE.

Our Political Correspondent states that, if the main sections of the Intoxicating Liquor Bill are rejected by the Dail, the temperance organisations may take steps to submit the measure—or one of a more drastic nature—to the people. Articles 48 and 52 of the Constitution provide for the taking of a referendum.

The debate on the bill was resumed yesterday, and was adjourned until next Tuesday. Every section, except those relating to illicit distillation and the sale of methylated spirits, was adversely criticised. The bill probably will receive a second reading, but it is unlikely that Section 12, which is designed to prohibit mixed trading, will survive the Committee stage.

PEOPLE'S POWERS.

TO ENFORCE REFORM BY REFERENDUM.

By Our Political Correspondent.

If the Dail should defeat the purposes of the Licensing Bill, will the proposals contained in the measure be made the subject of a referendum? This question is exercising many minds at present.

The first suggestion of a referendum in regard to the proposed temperance reform came, it may be recalled, from the Rev. Dr. Coffey, President of Maynooth College. Addressing a meeting of members of the Pioneer Total Abstinence Association, following the silver jubilee procession of the Association, at Ballsbridge on June 8th inst., he declared that, if in the matter of liquor legislation the Government did not comply with the wishes of the people, the people could demand that the question should be referred to a referendum.

It is a reasonable assumption that this suggestion was advanced by one or other of the temperance societies which sent deputations to Mr. Kevin O'Higgins before the introduction of the Licensing Bill in the Dail. It may be that the Minister had that suggestion in mind when, speaking in the Dail on Thursday, he warned deputies that, if year after year measures of reasonable reform were shouted and voted down, the time might come when far more drastic and comprehensive measures of reform would be effected by a referendum of the people.

TEMPERANCE ORGANISATIONS READY.

It is not too much to anticipate that, if the present proposals of the Minister of Justice are rejected by the Dail, the matter will be taken a step further. The various temperance organisations in the Free State are, I understand, ready to initiate a campaign in favour of the reference to the electorate of the proposals outlined in the present measure.

It is worth while quoting the Constitution on the question of a referendum. Article 48 of the Constitution says:—

The Oireachtas may provide for the initiation by the people of proposals for laws or constitutional amendments. Should the Oireachtas fail to make such provision within two years, it shall on the petition of not less than 75,000 voters on the register, of whom not more than 15,000 shall be voters in any one constituency, either make such provisions or submit the question to the people for decision in accordance with the ordinary regulations governing the Referendum. Any legislation passed by the Oireachtas providing for such initiation by the people shall provide (1) that such proposals may be initiated on a petition of 50,000 voters on the register; (2) that if the Oireachtas rejects a proposal so initiated it shall be submitted to the people for decision in accordance with the ordinary regulations governing the Referendum; and (3) that if the Oireachtas enacts a proposal so initiated, such enactment shall be subject to the provisions respecting ordinary legislation or amendments of the Constitution as the case may be.

Whether the Licensing Bill is, or is not, given a second reading by the Dail, it is fairly certain that it will not pass through both Houses without having been subjected to important alterations. As far as present indications go, the "structural separation" clause, which is being left to a free vote of the House, stands to receive anything but the approval of a majority of the Dail.

If one or two other important respects the bill is likely to suffer drastic amendment.

ARTICLE LII.

The fact that it may be little more than recognisable in its final stage—if that is reached—does not, however, take the question of the referendum away from the advocates of temperance reform. To quote Article 52 of the Constitution:—

Any bill passed or deemed to have been passed by both Houses may be suspended for a period of ninety days on the written demand of two-fifths of the members of Dail Eireann or of a majority of the members of Seanad Eireann presented to the President of the Executive Council not later than seven days from the day on which such bill shall have been so passed or deemed to have been so passed. Such a bill shall in accordance with regulations to be made by the Oireachtas be submitted by Referendum to the decision of the people if demanded before the expiration of the ninety days either by a resolution of Seanad Eireann assented to by three-fifths of the members of Seanad Eireann, or by a petition signed by not less than one-twentieth of the voters then on the register of voters, and the decision of the people by a majority of the votes recorded on such Referendum shall be conclusive. These provisions shall not apply to Money bills or to such bills as shall be declared by both Houses to be necessary for the immediate preservation of the public peace, health, or safety.

All citizens of the Free State, without distinction as to sex, who have reached the age of 21 years, are entitled to take part in a referendum or "initiative."

On Tuesday next the debate on the motion for second reading of the Licensing Bill will be resumed. A division is likely to be taken on that day, and the result is awaited with keen public interest.

Should the House decline to give the bill a second reading, the question of a referendum is likely to be canvassed widely in the immediate future.

COMRADESHIP AND JUSTICE.

PRESIDENT COSGRAVE'S REPLY TO ROTARY CONVENTION.

In reply to a rablegram from the President, the International Rotary Convention, Toronto, sending cordial greetings to the President and the people of the Irish Free State, President Cosgrave has replied as follows:—

"Good wishes of Rotary Convention are cordially welcomed by Irish people. We in Ireland aspire in our new freedom towards the ideals of kindliness and comradeship and justice which provided the driving force to extend Rotary movement across the world."

IRISH FREE STATE ARMY.

Last night's *Dublin Gazette* announces that the acting rank of Lieutenant-General has been conferred on Major-General Peadar McMahon during his tenure of office as Chief-of-Staff of the Defence Forces of the Irish Free State. The *Gazette* also announces the appointment of Colonel Felix Cronin, to be Quartermaster-General, with the acting rank of Major-General; and of Colonel Hugo M'Neill, to be Adjutant-General of the Defence Forces of the Free State, with the acting rank of Major-General.

DEBATE RESUMED.

ANOTHER PLEA FOR DELAY.

Mr. Figgis, on the resumption of the second reading debate on the Intoxicating Liquor Bill, in the Dail yesterday, expressed agreement with Mr. Johnson in saying that a bill of that complicated nature could not receive the consideration it ought to have in the short time at the disposal of the Dail in the present session. The bill deserved early consideration, but also deserved detailed attention, and he doubted whether that was possible in the present state of business.

He agreed with Major Cooper in describing the bill as a rigid bill. The hard and fast line upon which the bill had been laid down could not possibly deal with conditions as complex as the conditions which had to be dealt with in that matter. He suggested that to lay down exactly the same hour of closing for a hotel in Dublin and a public-house in a remote country district was not to recognise the essential difference between the two. If drunkenness was to be diminished it could not be diminished by the system that had been adopted throughout the Continent of Europe—that was by allowing intoxicating liquors to be served only where other non-intoxicating liquors and foodstuffs were supplied—to break up the bar system.

THE CLUB PROBLEM.

The consumption of drink at a certain club in Dublin had been mentioned by the Minister. He thought that the particular club referred to was pretty well known, and he understood that one could become a member for sixpence a year. It was little more than a disguised public-house. There was a great difference between a club of that kind and a social club, that was not obviously intended for the primary purpose of drinking, where the limitation of hours, instead of achieving the purpose the Minister had in mind, would actually do the reverse. There was a neglect of the psychological element in the matter.

It was a fact that in a city like Paris, where one could get drink at any time of the day or night, there was less drunkenness than in a city which had a rigid closing time. He agreed that where there was a bar system, where people went in for no other purpose than to stand and drink at a bar, there was a case to be made out for such places to have a rigid closing time; but to enforce the same hour for places where drink was not the primary purpose was rather inclined to cause that purpose to become primary in the minds of those who visited them. They would visit them because closing time was approaching, instead of using them mainly or wholly for ordinary purposes of social communion.

He asked the Minister how far he was prepared to meet reasonable suggestions and amendments in committee designed to make the bill a little more flexible.

The last two sections of the measure dealt with the most prevalent evils that prevailed in the country: the illicit manufacture of spirits, and the drinking of methylated spirits. The next greatest evil of its kind was the existence of establishments for the sale of drink, as well as of other articles. In such places on fair days it was not an uncommon sight to see men very much under the influence of drink, with women and children having to force their way through them to get their household wants. That, to his mind, was one of the worst sights to be seen in the country. There ought to be a very short distinction made in that matter, and the owner should be compelled to make up his mind whether he was going to have a shop or a publichouse.

Mr. Vaughan (Farmers) said that Section 12 would place a great hardship on rural areas, which depended on the mixed shop for their needs. If the section were enforced ninety-five per cent. of the licensed traders in the country could not carry on. He also spoke against the proposed earlier closing hours and the complete closing on St. Patrick's Day and Good Friday.

Mr. Hewat said that he and his party were in favour of the principles of the bill.

PRINCIPLE APPROVED.

Mr. P. F. Egan said that a great deal of the objections to the bill heard in the country came from people who either had not read it or knew very little about it. He was quite in agreement with the principle of structural separation contained in Section 12, and he considered it eminently desirable that drink and other goods should not be sold in the same place, if at all possible. He was, however, opposed to the section in its present form, because in very many instances it was not architecturally possible to carry out its provisions.

The bill dealt with some very definite and pressing evils, especially the drinking of poteen. People hardly realised how widespread was this evil, which had a great deal to do with the filling of their lunatic asylums. Most of the poteen was of a most poisonous nature, with a lamentable effect on human health. The recent growth of the manufacture of poteen was, he believed, due to the very high tax on spirits, and he hoped that the Minister for Finance would consider that aspect of the question in his next Budget.

He was in favour of the reduction of the number of licences, with compensation to be paid by those remaining in the trade. It was, however, a most difficult question, and the proper course had been adopted in leaving it to the consideration of a Commission.

He had no fault to find with clubs, which provide food, and, possibly, sleeping accommodation, as well as drink. But there could be no question that a great deal of harm was being done by clubs selling drink at all hours of the day and night. It was perfectly reasonable that the hours for the sale of drink in clubs should be the same as those applying to publichouses.

"Taking the bill as a whole," he concluded, "I have no hesitation in giving it my cordial support. I think it is a definite advance in dealing with a very serious problem, and I certainly commend it to the favourable consideration of the House."

EDUCATION AS A REMEDY.

Mr. P. Hogan (Labour) said that the Minister for Justice faced the issue on a high moral plane, and based his bill on the help that it would give to the cause of temperance. No one really believed that the ease with which drink could be obtained was a cause of intemperance. Seven or eight years ago the young men of Ireland were more temperate than ever before, and at the same time there was no rigid legislation to force them to be temperate. That was the result of the Irish Ireland and Gaelic League movements, which raised the people above the low moral standard that prevailed, and gave them something better to live for and nobler to strive for than the mere satisfaction of the desires of the moment. The temperance question could be tackled properly only if it were taken up as an educational problem.

He agreed that there was a necessity for the separation of licensed business from that of other business in cities. The same did not apply in any proportion to country towns.

(Continued on Page 5, Column 2.)

COST OF LIVING.

BILL TO COMBAT THE "PROFITEERS."

GUARANTEED LOANS.

In Dail Eireann yesterday, Mr. P. J. Hogan, Minister for Lands and Agriculture, introduced the Trade Loans (Guarantee) Bill, which was described as:—

A bill to enable the Minister for Industry and Commerce to guarantee certain classes of loans the application of which is calculated to promote employment in Saorstat Eireann, and to grant or guarantee certain classes of loans the application of which is calculated to promote a reduction in the retail prices in Saorstat Eireann of essential commodities, and to make provision for the application of public moneys in or towards the fulfilling of such guarantees and the granting of such loans.

Mr. Hogan said that the object of the bill was to guarantee loans to organisations which would agree to sell essential articles at reasonable prices.

Mr. Figgis asked if the bill was the equivalent of the British Trade Facilities Bill.

Mr. Hogan—Yes.

Mr. Johnson said that it was a very important and urgent matter, but he protested against the suggestion that the second stage should be taken next Tuesday.

In deference to the wishes of the House, Mr. Hogan agreed to take the second reading next Wednesday.

FASCIST LEADER'S ARREST.

SEQUEL TO KIDNAPPING OF DEPUTY.

IRISH TIMES FOREIGN SERVICE.

From Our Own Correspondent.

ROME, Friday.

The arrest of the Fascist leader, Marinelli, has caused the greatest sensation in Rome, as he is a personal friend of Mussolini. Charges that he has supplied funds from the party bank roll to finance the expenses in connection with the recent crime are to hand, and the examination of Marinelli's book shows that the *Courierre Italiano*, whose editor, Filipelli, is gravely compromised in the suspected murder of Deputy Matteotti, has received no less than twelve million lira of the party funds during the last year.

An anonymous letter sent to the editor of the Naples *Matino* declares that Deputy Matteotti's body lies in a fifteen foot well, five kilos south of the town of Monte Rotondo, buried head downwards. The letter names five persons as the murderers.

From Reuter's Correspondent.

ROME, Friday.

Signor Filippelli and Signor Marinelli have been obliged to submit to rigorous cross-examinations in prison by the examining magistrate.

The large sums of money which had been deposited by Filippelli in various banks have been sequestrated, and the offices of the *Corriere Italiano* have been rigorously searched for incriminating documents.

The aged mother and wife of Signor Matteotti have expressed their gratitude for the many messages of sympathy they have received. They "pray God that Matteotti will be the last victim, and that his holocaust will bring redemption and peace."

According to some statements, it seems that Marinelli attended a meeting when the kidnapping of Matteotti was arranged.

ART THE PEACEMAKER.

MR. RAMSAY MACDONALD AND FRANCE.

Opening a Foreign Paintings Exhibition in London yesterday, the Prime Minister spoke of the importance of encouraging contemporary art and the need to keep in touch with foreign art, for no national art was absolutely sufficient to its own self, and the artistic spirit must be international. One of the inevitable corollaries, he continued, was a love of mankind, peace, co-operation and fellowship. To-day the forces making for division were all too numerous and too powerful, despite the numerous promises that had been made since 1914.

He referred to the fact that it was a French exhibition, and said that he thanked such manifestations of homage to French fellow-artists as one of the precious things that removed difficulties and made co-operation possible. A generation that had gone took the view that if we could trade together we would love each other. If we could only get profits off each other we could appreciate each other; if we could only get bankers or ledger clerks against each other we could live in most harmonious co-operation. It was all nonsense; economic advantages would never bring peace. What would bring peace was spiritual fellowship, the common pursuit of need, the common exploration of the extraordinary mysteries of life, and the common appreciation expressed in literature, art and so on.

Paying high tribute to French artistic genius, the Premier concluded that during recent months the newspapers had urged the adoption of many courses of action towards France, but on that occasion he could say far better than in any form the newspapers had asked him to adopt, having brought those pictures, "Hats off to France."

THE HANDLING OF MILK.

FINES IN DUBLIN POLICE COURTS.

In the Dublin Police Courts yesterday Rose McGovern, 19 Monck place, for having milk for sale which was not effectively covered with a clean white cloth, to prevent the access of dirt to the milk, was fined 10s.

Henry Moore, 21 Blackhall place, who was summoned for not keeping hands and clothing in a cleanly condition when engaged in milking cows, was fined 2s. and 8s. costs.

Henry Monahan, Mill View, Glasnevin, the owner of the cows in the previous case, was fined 10s. and 10s. costs for allowing them to have been milked by a person whose hands and clothes were not in a clean condition.

JUDGE OPENS BOWLING GREEN.

WHEN HIS COAT WAS A GOAL-POST.

Mr. Justice Brown opened a new bowling green for the Ards Bowling Club, in his native town, Newtownards. Responding to a vote of thanks, he humorously recalled his first appearance on the field in which the bowling green was now situated. He said at that time he was hunted from the field, and had the greatest difficulty in retrieving his coat, which had been used as a goalpost. (Laughter.) Newtownards, he said, must have been a famous bowling centre at one time, because it had an ancient and very well known green, and he trusted that the new green would become just as famous as the old one.

CANADIAN POSTAL STRIKE.

MINISTER'S ULTIMATUM TO THE MEN.

OTTAWA, Friday.

The strike of Canadian postal employés is likely to be short-lived. It is largely confined to Toronto and Montreal, and the strikers are showing signs of weakening and a desire to return to work. An ultimatum to the strikers by the Acting Postmaster-General states that, unless the return to work unconditionally by to-morrow morning, no employés on strike will be re-employed in the service under any conditions.—(Reuter.)

BELFAST-LIVERPOOL AIRWAY.

SEAPLANES SHOULD HAVE BEEN USED.

(By Major P. L. Holmes, D.S.C.)

It is reported that the Liverpool-Belfast air service has been abandoned, due to the adverse weather prevalent over one section of the route—viz., from Wigtown to Luce Bay. Owing to fog, mist and low clouds in the vicinity of the coast, it is stated that the pilots were often forced to deviate from the ordinary coastal route, and fly, instead, for about 40 per cent. of the journey over the open sea, where weather conditions were better.

In addition to this, the Air Ministry, which expends a considerable sum of public money annually upon meteorological services primarily to aid aviation, appears to have failed badly in the provision of weather reports for the route, a matter which might well form the subject for any inquiry.

THE DIFFICULTIES.

Finally, great trouble was experienced with terminal aerodromes. At Aintree, the air port of Liverpool, situated some five miles from the city, the aerodrome is so small that the aeroplanes were often forced to proceed to Southport Sands to get off with heavy loads of goods. At the other end, the Belfast aerodrome became so bad, due to rain, that operations had to be conducted from Aldergrove aerodrome, 15 miles from the city.

That fate should have conspired in this manner to interrupt the service is greatly to be regretted, because it was well supported and appreciated by business men whom it affected.

While sympathising with the promoters of the service in their misfortune, one may perhaps, without offence to them, add a little constructive criticism for the benefit of British mercantile aviation in general. To be blunt, a promising service has apparently failed, and the faith in air transport of influential business men has most likely been shaken, because the lines upon which the Liverpool-Belfast airway was instituted were fundamentally wrong.

SEAPLANES QUICKER.

The route shrieks for the employment of seaplanes, while aeroplanes were adopted under conditions which have proved their unsuitability. Facts indicate that the adverse weather would not have affected a seaplane route well clear of the coast. Apart from this, the distance of the aeroplane route from Aintree to Aldergrove is approximately 200 miles, while a direct seaplane route from the Mersey to Belfast Lough, via the Isle of Man, is only 150 miles. Thus, a 75 mph. seaplane carrying a greater load could accomplish the journey in the same time as a 100 m.p.h. aeroplane.

With ideal stretches of water available near the heart of both cities, the operators have been experiencing great difficulties with inefficient aerodromes, which also added about one hour to the time in transit from city to city.

Perhaps this failure may lead to the introduction of a marine airway between Liverpool and Belfast. Many other promising opportunities also exist for the development of flying-boat services. As, for instances, Bristol to Queenstown, Harwich to Amsterdam, Leith to Norway, and others, which would not only benefit the ports directly concerned, but would perhaps be of even greater value to the industrial centres in the Midlands.

SACKVILLE STREET RUINS.

THE CLEARING OF THE SITES.

The question of the rebuilding of the east side of Upper Sackville street, Dublin, was the subject of a conference in the City Hall yesterday afternoon. Representatives of the owners of the sites came together on the invitation of the Commissioners for the County Borough of Dublin, who are now in charge of the municipal administration of the city.

D. O'Dwyer, Chairman of the Commissioners, urged on the owners the absolute necessity of having the sites cleared without further delay. He also pointed out that if the requirements of the Commissioners in this respect were not fulfilled they would be reluctantly compelled to apply to the Minister for Finance to withdraw the *ex gratia* grants made to the owners in respect of the destruction.

Some of the owners pointed out difficulties in the way of clearing the sites.

It was officially stated afterwards that the conversations proceeded on lines which warranted the hope that the actual building on some of the sites will be proceeded with at an early date.

Mr. Commissioner Hernon and Mr. McCarron, the Secretary to the Ministry of Local Government, also emphasised the need for expedition in the clearing up.

The city officials present included the Town Clerk, the City Architect, and the Law Agent.

"PATIENT OXEN" OF THE CLYDE.

MR. ASQUITH ON CURRENT POLITICS.

At Edinburgh last night Mr. Asquith said that the Parliamentary situation was precarious in the highest degree. A new election could be very long delayed. No one, he supposed, desired the existing deadlock to be reproduced, still less perpetuated. Their business was to make clear to the electors the fundamental differences that divided Liberalism from both its two competitors. One thing was becoming abundantly clear—the Tory Party had not abated one jot of its faith in Protection. Protection and Socialism —between the more outspoken champions of which there was a growing affinity and friendliness—led alike, though by different routes, to sectional predominance.

The reason why they had not yet a working model of what Socialism would be in practice was that they had a Socialist Government in office, but not in power. Talk about patient oxen, Mr. Asquith added, who deserve the epithet better than the ardent spirits from the Clyde, who groan and travail, chafe and fret, and yet, in the main, with interludes of protest and platform mutiny when they have a Sunday off, do their team work with the rest

AMATEUR AUDITORS.

QUALIFIED MEN SHOULD REPLACE "LOCAL CRANKS."

Several delegates at the Conference of the Institute of Municipal Treasurers and Accountants, at Harrogate (Yorkshire) yesterday, expressed the view that it should be compulsory that local public accounts should be audited by qualified professional men, and not burgesses, who were unfitted for the task. One member said that local cranks were usually those who aspired to auditorship and accompanying emoluments. Another remarked that in his town one auditor was a local butcher, and the other a bootmaker.

SLEEPY SICKNESS.

ASYLUM PATIENTS AFFECTED.

Cases of "sleepy" sickness have occurred at Derry Asylum, three male patients belonging to the city being affected.

At Thursday's meeting of Ballymoney Guardians, it was reported that one of the men of the flotilla at Portrush had been admitted to the hospital suffering from sleepy sickness on the 10th inst.

IRISH DELEGATES TO POSTAL CONFERENCE.

Delegates from the Irish Free State leave Ireland to-morrow for Stockholm to attend the Congress of the International Postal Union.

The delegates are:—Messrs. P. S. O'Hegarty (Secretary of the Department of Posts and Telegraphs), F. J. Keawell (Secretary's Department), D. Herlihy (Accountant's Department), and J. J. Furc l (secretary to the delegation).

This is the first time that Ireland will appear independently at an International Postal Conference.

TRAFFIC IN ARMS.

POLICE RAID IN DUBLIN.

REVOLVERS AND BOMBS SEIZED.

"Gun trafficking," it is stated, has been a common practice for some time past in Dublin. During investigations on Thursday night a party of detectives raided a number of houses in the Phibsborough, Fairview, and Drumcondra districts of the city. They discovered a few Mills bombs, several Webley revolvers, and sixty rounds of "dum dum" ammunition, and made three arrests.

The police attach much importance to the captures, but decline to furnish the names of the prisoners.

Last night two further arrests were made, and five men are now in custody.

GEN. HERTZOG ON HIS VICTORY.

"SECESSION NOT PRACTICAL POLITICS."

CAPE TOWN, Friday.

The Nationalist-Labour Pact majority is now 29. The absorbing topic to-night is whether Labour will join General Hertzog's Cabinet. Mr. Tielman Roos, as leader of the Transvaal Nationalists, has expressed the opinion that the new Premier will offer Colonel Cresswell and another Labour member seats in the Cabinet. Many members of the rank and file of the Labour Party are, however, strongly opposed to any Labour participation in the Government as being contrary to the party's cardinal principles.

BLOEMFONTEIN, Friday.

General Hertzog acknowledges that the Nationalist success was largely due to the Pact.

The two parties, said General Hertzog, would have no difficulty in reaching a mutual agreement on the lines of policy to be followed during the period of co-operation. The country, he said, was tired of government by force, contrary to the Constitution.

General Hertzog stated that the Nationalists do not look on secession as practical politics till it is demanded by the whole population, more especially till the feeling of the mass of the English-speaking community changes.

"Secession never has been a Nationalist Party question. It was raised by General Smuts at the last election, despite Nationalist protestations, deliberately to frighten the English-speaking population. The country's verdict showed that the people refused to be frightened any longer by this bogey. That is why Labour members and others supported the Nationalists so loyally at this election."—(*Times* telegram.)

BIG HOTEL FIRE.

EXCITING RESCUE SCENE AT HARROGATE.

The Majestic, on the of biggest hotels at Harrogate, Yorkshire, was seriously damaged by fire yesterday afternoon. The handsome dome was destroyed, and much valuable antique furniture, together with visitors' luggage, was destroyed.

Local residents, waiters, and attendants helped the local brigade, which was later assisted by the Leeds Fire Brigade, which succeeded in preventing the fire spreading throughout the whole of the building.

A French maid was rescued by one of the men on the hotel staff, who climbed up to a parapet, 60 feet from the ground, on which she was standing. The girl was so agitated that he had to sit upon her to keep her from falling off. Ultimately the Leeds Fire Brigade came, and she was lowered to the ground by a rope.

Another maid trapped by the flames was led by another route to safety.

THE LATE LORD PIRRIE.

FUNERAL ARRANGEMENTS IN BELFAST.

The body of Lord Pirrie, the head of Harland and Wolff's, who died at sea off the American coast, was landed at Southampton last evening from the White Star liner Olympic, which brought it from New York. The coffin was conveyed to a motor hearse and conveyed to London *en route* for Belfast, where the funeral will take place next week.

The funeral arrangements are not yet complete, and it is now improbable that, in deference to the wishes of the thousands who would like to pay a last tribute to the memory of his lordship, the proposal to have a private funeral may be modified.

Viscountess Pirrie, Miss Carlisle, Dr. John Morrow, and Mr. Arthur T. Marshall, O.B.E., of the Queen's Island staff, travelled on the Olympic with the body.

RELIGIOUS TOLERANCE IN LIMERICK.

PRIEST'S ACKNOWLEDGMENT.

A grand bazaar and fete in aid of the building fund of Newcastle West Catholic Church was opened in the local market grounds yesterday. There was a large attendance.

Canon Lee, in welcoming the Bishop of Limerick, said that amongst their best and most ardent workers were people who did not kneel at the same altar as they did. One of these gentleman had placed the beautiful demesne grounds at their disposal, and ladies of the same persuasion were participating in the work of the stalls.

The Bishop, in his reply, said that he was very glad to hear of the assistance that those who did not worship in their Church were giving. It was so, he added, in most places, thank God; they help us and we help them.

BRAY'S CHANGED NAME.

When the Belfast Water Commissioners received a letter from the Bray Urban Council requesting that the name of the Council should be changed to Bri Cualann in the Stoods Register, Mr. Joseph Shaw, J.P., Chairman of the Finance Committee, moved a resolution directing that the stock certificates should be re-issued in the Irish name of the holders, as requested.

Mr. Hugh McAlevey, who seconded, said—Our Secretary deserves the greatest credit for making such a good attempt at reading Irish. (Laughter.)

The resolution was adopted.

£6,000 AWARD FOR AUSTRALIAN TUG.

MELBOURNE, Friday.

According to a message from Sydney, at a sitting of the Admiralty Court of Jurisdiction Mr. Justice Street has awarded six thousand sterling to the owners and crew of the tug Champion for the salvage of the Japanese steamer Honolulu Maru. On April 4, in response to S.O.S. signals from the Honolulu Maru off the New South Wales coast the British cruisers Dauntless and Dragon, of the Special Service Squadron, rushed to the steamer's assistance, and stood by in terrific weather until a tug arrived and was able to tow the Japanese vessel into Jarvis Bay.—(Reuter.)

COALISLAND WATERWORKS DISPUTE.

At a conference at the offices of the Northern Ministry of Labour yesterday an agreement was reached in connection with the dispute at the new waterworks at Coalisland. The representatives of the Workers' Union agreed to put the terms before the men, with their recommendation.

THE METAGAMA BEACHED

IN A SINKING CONDITION.

IMPROMPTU CONCERTS.

GRAMOPHONES, STRING BAND, AND A PIPER.

ST. JOHN'S, N.F., Thursday.

A vivid story of the Canadian Pacific liner's race against disaster was told on the arrival here of the Metagama after collision with the Clara Camus.

It is stated that while she was running slow in a fog, about nine o'clock this morning, off Cape Race, and blowing her whistle every minute, the Clara Camus rammed her without notice, and then after whistling thrice backed into the fog and disappeared.

Where the collision occurred several cabins were demolished, but the occupants were fortunately absent, otherwise there would have been some fatalities. Most of the Metagama's passengers were having breakfast at the time of the collision, and their first warning of danger was the crash of the oncoming ship against the Metagama's hull.

The force of the impact threw the ship over slowly. The passengers rushed up to the deck, but through the exertions of the officers and stewards quiet was soon restored, and though the ship was listing badly, and in a serious condition all through the day, no further trouble ensued.

Several passing ships reached the Metagama within a few hours of the collision and accompanied her to port, and all preparations were made to transfer the passengers to these ships if the damaged vessel showed a disposition to founder.

She contrived to reach port, but virtually in a sinking condition, and when she anchored passengers appealed to the boats and tugs surrounding the vessel to take them off, as it was apparent to everybody that her condition was critical. The captain rushed her to a shoal, and beached her on a mudbank.

Every effort was made during the race to keep up the spirits of the passengers. Impromptu concerts were held, in which prominent parts were taken by the ship's string band and gramophones. Perhaps the star turn was that of one of the ship's seamen, a skilled piper, who provided music with the bagpipes.

The passengers have nothing but praise for the captain, officers, and seamen for their excellent behaviour throughout the day, especially the captain, who had the boats made ready for launching and every measure taken to ensure the speedy removal of passengers in such an emergency.

It is understood that the Montreal is calling here to-morrow or Saturday to take up the passengers and convey them to Quebec.—(Press Association Special Correspondent.)

THE PORTUGUESE FLIGHT.

AIRMEN COME TO GRIEF.

HONG KONG, Friday.

The two Portuguese airmen, Captain Paes and Lieutenant Beires, who are flying to Macao, came to grief to-day in the last lap of their flight from Indo-China. In an interview with the Press Association Correspondent, Lieutenant Beires said that they took off at Ha i, at 9 o'clock this morning, with the intention of proceeding straight to Macao. They reached the mouth of the river of Macao at 12.50, and encountered very bad weather. They decided that it was impracticable to land at Macao.

Picking up the Canton-Kowloon Railway, they decided to make Canton, following the line. Soon after, however, ignition trouble developed, and they were compelled to make a forced landing at Sham Chun Market, on the frontier of the British new territories, at 2 o'clock in the afternoon. The machine was slightly damaged, and Captain Paes received bruises on the right arm and leg.

The airmen took the train at Sham Chun for Kowloon, where they arrived at 7.15 p.m. They were met by the Portuguese representative and a number of Portuguese, including ladies, who showered congratulations upon them.—(Press Association Foreign Special.)

STRIKES IN DUBLIN.

THE STOPPAGE AT MARINO.

The Dublin Corporation's scheme for the housing of 1,500 families of the working classes at Marino, Clontarf, is still held up. Four hundred labourers are on strike, and altogether 1,000 men are affected by the stoppage of work. The building site is still picketed by the strikers, but there are now fewer policemen on guard, and there has been no trouble.

The strike, which began last Wednesday, was called because several of the workers employed at Marino had declared their allegiance to the Executive of the Irish Transport Workers' Union. The labourers on strike are said to be members of a new Labour organisation called the Irish Workers' Union. This union, which is said to have been organised by Mr. James Larkin, is open to men who have resigned from, or are in arrears with, the Transport Union."

It is stated that the strikers are not receiving financial assistance.

CLOTHING DISPUTE.

Negotiations may lead to an early settlement of the strike of 130 piece-workers in the employment of the Tailteann Clothing and Manufacturing Company, Ltd., Rutland square, Dublin.

WOLFE TONE COMMEMORATION.

PRESIDENT TO DELIVER AN ORATION: REVIEW OF THE TROOPS.

The annual review in commemoration of Theobald Wolfe Tone will take place at Bodenstown on to-morrow. At 1.30 p.m. the President of the Executive Council, accompanied by the General Officer Commanding the Forces, will place a wreath on the grave of Wolfe Tone, in the presence of the heads of the Army and of the Civil Administration. A salute of three volleys will be fired by an officers' firing party and the "Last Post" will be sounded.

The President and G.O.C. will then proceed to saluting base, followed by staff officers, and will be accorded a general salute by the troops, following which there will be a march past and a review of the troops. The President will afterwards deliver the oration. The Army G.H.Q. will be represented by the head of each department, the Army Commands by G.O.C.'s and the administrative officers, and the Corps and Services by the respective commanding officers.

Bodenstown Churchyard will be a reserved enclosure, to which only civilian ticket holders and staff officers representing units and departments will be admitted.

Brass and pipers' bands will be on parade with the troops.

The general public will be admitted to the parade ground.

LOCAL OPTION IN HOLLAND?

IRISH TIMES FOREIGN SERVICE.

From Our Own Correspondent.

THE HAGUE, Friday.

Holland is heading towards Local Option. The Lower House of Parliament has passed a Local Option Bill by 44 votes to 30. Three years ago a similar measure was introduced by the same deputy, and after being passed by the Lower House, was defeated in the Senate. However, the changed complexion of the Senate probably guarantees the success of the measure this time.

Under the present bill a fifteenth of the electors of any district may initiate a referendum, but three-quarters of the votes cast, constituting not less than half the total of the electorate, are required to pass local prohibition

FRENCH PREMIER'S HOPES.

SPECIAL INTERVIEW ON HIS CHEQUERS. VISIT.

"POLITICS NOT AN OPEN AIR SPORT."

IRISH TIMES FOREIGN SERVICE.

From Our Own Correspondent.

PARIS, Friday.

M. Herriot leaves Paris for London by the 10 o'clock train to-morrow morning. I have just wished him *bon voyage*, and left him in a mood of optimistic anticipation regarding his meeting with Mr. Macdonald to-morrow, and of the results of their conversations.

He has talked to the British Prime Minister only once before—following upon their introduction by mutual friends in the diningroom at the Chamber of Deputies.

"But I have read and value his books," he told me. M. Herriot expects to go straight on to Chequers upon his arrival at Victoria to-morrow afternoon, and to return to London on Sunday, on which evening Mr. Macdonald himself is to leave for Glasgow.

"It would have been pleasant to me to be able to accompany him, for I have many friends in the Scottish city," added M. Herriot, "and remember that once, many years ago, I planted a tree in a public park there. There will be no tree-planting this time. Politics, you know, is not an open air sport.

"The only engagement I have been able to make is to visit the Cenotaph in Whitehall on Sunday afternon. I cannot tell you what I am going to say to Mr. Macdonald, and still less what he is going to say to me. But really, in any case, there is nothing new to say. I have spoken very fully and very openly in my statement before the Chamber earlier in the week."

U.S. PRESIDENCY.

EX AMBASSADOR MAY BE NOMINATED.

IRISH TIMES FOREIGN SERVICE.

From Our Own Correspondent.

NEW YORK, Friday.

Mr. John W. Davis, former American Ambassador in London, is the possible Democratic nomination for the United States Presidency. His friends at Washington are preparing to launch a boom for his nomination; but Mr. Davis declares that he will not announce himself as candidate, although he is willing to be "drafted."

The first real tests of strength between the McAdoo and Governor Smith forces—two of the most powerful in the Democratic Convention—are developing over the "platform" proposals. The planks dealing with the Ku Klux Klan movement and prohibition enforcement are already bringing about sharp division of sentiment.

The McAdoo and Smith elements are directly opposed. Mr. McAdoo is said to favour a plank preparing for all law enforcements covering both the Volstead and the Klan issues, without specifically naming them; while Governor Smith is openly lined up with the Lenroot-Fess amendment to the Volstead Act to permit of light wines and beer. On the Klan issue Governor Smith is urging the denunciation of the movement.

A preliminary conference of the leaders has disposed the League of Nations as the third bone of contention.

ENGLISHWOMAN'S LONELY FARM.

COVETED BY MEXICAN.

WASHINGTON, Friday.

According to the latest advices from Mexico City, the guard on Mrs. Evans's hacienda in Puebla has again been withdrawn, leaving her property unprotected. Mrs. Evans is the widow of Harry Evans, a British subject, who left her a large and valuable ranch, which she has developed on the lonely slopes of Mount Ixtaccihuant, near the city of Puebla.

According to unofficial information, it was an influential subordinate of President Obregon who coveted Mrs. Evans's ranch, and who brought strong pressure to bear in order to achieve his ends.—(Reuter.)

SHANNON FISHERIES.

FINES AT LIMERICK.

At the Limerick District Sessions yesterday summonses were heard at the instance of the Lax Weir Fishing Company against eleven Limerick fishermen for trespassing for salmon on the complainants' fishing on the river Shannon on five different dates in the present month.

Mr. Flood said that the question of title, on which the defendants appeared to rely, had already been decided after a full and careful hearing. He warned the fishermen that if the civil authorities were not able to stop what was complained of, the full forces of the law would be employed.

Evidence was then given by the manager of the company and the head water bailiff.

Martin O'Brien was fined £15 in all in respect of five summonses; John O'Brien £10 in respect of four summonses; Joseph Cullen, Michael McInerney, Patrick McInerney, and Daniel McInerney were fined £6 each; James and Martin Wallace, £3 each; and Martin Nihill and Joseph and Patrick Tobin, £1 each. The Justice said that the penalty for any further offence would be £5, and no reduction.

SOVIET CENSORSHIP.

TROTSKY AND THE RED FLAG.

RIGA, Friday.

Since the increased "terror" in Moscow, which began a couple of months ago, the Soviet Censor has been greatly hampering the work of foreign correspondents there. A few days ago the Moscow correspondent of the Latvian News Agency telegraphed an account of a speech by Trotsky at the presentation of an aeroplane by the Latvian Communists to the Russian Communist Party, from which the Soviet Censor deleted the following words: "Who knows whether Red aviators will not see the Red Flag waving over a certain town which I am prevented from naming for diplomatic reasons?" After great applause from the Latvian Communists who were present, Trotsky continued: "Your applause shows that you have recognised the town."

Trotsky concluded his speech by calling on those present to prepare new battles and new victories. The correspondent of the Latvian News Agency has now left Russia.—(Reuter.)

THE DUBLIN SHIPYARDS.

An early re-opening of the Dublin shipyards is almost assured. A meeting of the shipyard workers' section of the Irish Transport Union, which was to have been held last night, has been postponed for a few days, but the situation is said to be "quite hopeful."

THE ATTACK ON S

WRANGEL ISLAND AGAIN.

AMERICAN SHIP TO TAKE OFF SURVIVORS.

A CURIOUS SITUATION.

IRISH TIMES FOREIGN SERVICE.

FROM OUR OWN CORRESPONDENT.

NEW YORK, Friday.

The small American vessel, Herman, a wooden sailing ship, with an auxiliary engine, has left Nome, Alaska, for Wrangel Island. She has on board a party of 13 persons, including Mr. Sidney Snow, a hunter, and some Eskimos, and it has been given out that she will take off from Wrangel Island any persons who may want to leave, particularly survivors of previous expeditions.

This, of course, refers to the party left by Mr. Harold Noice, when he rescued the Eskimo woman, Ada Blackjack, after the deaths of Lorne Knight and Crawford.

Rather remarkable, is it announced from Nome to-day that the American Coastguard cutter, Bear, has been ordered to Wrangel Island as well "to aid in the rescue of the colony which Harold Noice left."

The party left by Mr. Noice consisted of Mr. Charles Wells and a number of Eskimos. The reason for the dispatch of two vessels does not appear, but it may be due to a fear of international complications. Wrangel Island, in turn in the middle of last century, was claimed for Britain—as Canadian territory—in 1914 by Mr. Stefansson. The claim was disputed, both in America and in Soviet Russia, the latter declaring the Island to be an integral part of Russian territory.

Canada recently intimated that she did not wish to establish her claim, so that the dispute now seems to lie between America and the Soviet Government. Stefansson, according to a telegram published on Thursday, has disposed of his interest in Wrangel Island to Mr. Lomes, the chief operator in the Alaskan reindeer industry.

DUBLIN OMNIBUSES.

BILL REJECTED OWING TO AN IRREGULARITY.

The Dublin United Tramways Private Bill was yesterday rejected by the Examiner of Private Bills because of non-compliance with Standing Orders.

Mr. Collins (solicitor), who appeared for the Tramways Company, traced the history of Dublin tramway systems. Under the Act of 1854 the Commissioner of Police had power to grant licences for the running of omnibuses, with the result that any man in the street could take out a licence and run an omnibus, and the Tramways Company considered that it also should have the authority to get a licence. The company merely waited the short Act which it was initiating to enable it to go to the Commissioner for his licence.

In reply to Mr. Christie (the Examiner), Mr. Collins said that he was by no means satisfied that they would run omnibuses by electricity, as it would not be possible to ensure enough electricity on an omnibus.

The Examiner pointed out that abroad there was an electric motor car that was able to cover 150 miles without recharging.

Mr. Collins said that is understood from the General Manager of the Tramways Company that electric omnibus were not workable.

The Examiner's rejection of the bill was based on an irregularity in connection with Clause 7 H, which proposes to empower the Tramways Company to purchase, subscribe for, or take in exhange for shares or debentures of that company, shares or stock or debentures in or undertaking of tramway, omnibus, or railway companies.

It would, the Examiner said, be for Mr. Collins to arrange with the committee either to strike out clause 7 H or to cause to be advertise it as adequate public notice if the clause had not been given. He, therefore, ruled "non-compliance with Standing Orders."

In the cases of the Apothecaes' Hall and the Dublin and District Electricity Supply Private Bills the Examiner ruled "complied with Standing Orders," and will report accordingly to the Oireachta.

A TIPPERARY RIFLE RANGE.

FARMER'S CLAIM OF £10,000.

The War Compensation Court in London yesterday considered the claim of Mr. W. G. Mulcahy, in respect of 129 acres of land at Ballyglass, near Tipperary, which was commandeered during the war and converted into a rifle range for training purposes.

Serjeant Sullivan, K.C., for the claimant, said that the whole contour of the land had been changed and modelled according to the plans of the War Office. Thirty-three acres had been covered by embankments, trenches, roads, and various other works; a further area of 30 acres had been ripped up by machine-gun fire, with the result that they were now covered with weeds. The actual cost of putting the land back into its original condition would be about £30,000. That was not a practical proposition. The claim was for the present-day value of land if restored to its original condition

Mr. B. E. F. Sheehy, Civil Engineer, Limerick, said that rushes now covered land that at one time had been of exceptional fertility. Fifteen acres had been laid out as rifle butts, and 2,420 lineal yards had been excavated, and there was no longer sufficient loam to grow crops. A great deal of the land was not worth more than 20 per cent. of its original value.

Mr. R. Lipsett, for the Crown, suggested, in cross-examination, that so little damage had been done to 32 acres of the land that they could be restored for the sum of £25.

Mr. Sheehy said that this was not so. Both the sod and the loam had been removed, rendering the land almost sterile.

Mr. Lipsett, following evidence for the Crown, said that the original claim for £28,000, although reduced that day to £10,000, was so grossly exaggerated that his clients did not consider it an honest one. Certainly some of the items seemed fantastic. One was a sum of something like £3,000 or £4,000 to Mr. Sheehy as engineer's fees. The War Office, he continued, had been paying practically the full value of the land for a number of years, and Mr. Mulcahy had, in addition, the benefit of the land for farming purposes, subject to a certain amount of inconvenience owing to the firing. His clients considered that the sum of £127 would be a fit award.

The Court decided to consider whether it would be desirable to send a neutral person to inspect the land.

A small range controlled by the War Office was been in existence at Ballyglass since 1880. In 1916, however, the authorities entered into occupation of a larger area under D.O.R.A., and reconstructed the range by increasing the number of targets from 12 to 64. In 1922 the Compensation Court fixed the rent at £300 per annum. The present claim is for £10,000, the estimated present day value of the land if restored.

SHEIK ON SUNDAY SCHOOLS.

Sheik Dewairy, of Cairo, who is Sunday School Field Secretary for Egypt, addressed the Sunday School Convention in Glasgow last evening, and described the great progress the Sunday School movement was making in Egypt. Viscount Kato, Premier of Japan, in a message, stated that the Sunday School did considerable service in promoting world peace, and elevating the intellectual and spiritual status of mankind.

Ask for
JACOB & Co's
BRACKS
Finest Quality
Made in three sizes

THE FREE STATE PARLIAMENT.

(Continued from Page 7, Column 2.)

In country houses there was no need for an entire absence of internal communication. If the section were passed, unemployment would follow, because many people entirely unable to carry out the requirements would go out of business. He knew himself many houses that could not possibly be made to satisfy the section.

The Government Party was hopelessly out of touch in its ideas about the country, and the Minister seemed to be entirely without knowledge of the conditions governing the sale of drink in country towns and districts. He believed that the bill was inadequate for the purpose for which it was brought in, and should not be supported.

THE COMMISSION.

General Mulcahy said that Section 12 would be easier to get through if its form was changed. He hoped that the Commission which the Minister had spoken of would be called into being at the earliest possible moment. There were restrictions in the bill that would give rise to a volume of complaint. It would be very desirable that the Commission should be set up, so that they would have definite machinery to examine these grievances. A Commission like that should have twelve months to make its report, and should take into consideration a wide number of opinions.

Temperance in the country would come from a large number of matters outside restrictions on the sale of liquor. Among these were the matters of housing and education. Some people interested failed to see why such a stringent measure as that should go forward when the very moderate demands of the secondary teachers were receiving a deaf ear from the Government.

He realised that the bill was intended for the purpose of reducing the number of licences. They would get more public support if they indicated by what means temperance was to be arrived at. He, therefore, proposed that the Commission should be set up at once.

Mr. McGarry said that if they were going to arrive at temperance they could not do it by legislation. If the Minister wanted to reduce the number of public-houses, let him do so, but until he did that those in the added areas of Dublin would labour under a great disadvantage.

Mr. Davin said that he approached the bill without regard to party or other considerations. While he was opposed to one or two clauses of the bill as it stood, he would vote for the second reading, because he was convinced that a case had been made for the revision of the existing laws.

He thought that Section 12 would stand a better chance if its operation were deferred for a longer period. The Minister was right as regards the hours for the opening and closing of publichouses on week days. No workman or public servant should be in a position to go into a publichouse before starting work. He did not agree with St. Patrick's Day closing. As regards the *bona fide* traveller trade, he contended that if publichouses were allowed to open anywhere, they should be open everywhere at the same hours.

As to clubs, he would draw no distinction between high-class and workmen's clubs. There should be the same consideration given to clubs as to ordinary publichouses in the matter of hours. The licensed trade in the city, he said, had not been playing the game. They had not even recognised the Commission set up by the Government in order to prove whether the fines charged were just or fair. Clubs would have a useful competitive effect against the monopoly.

POTEEN EVIL.

Passing to other sections, Mr. Davin said that he would go with the Minister to any lengths he might desire in penalising those persons who were demoralising the country with poteen. With regard to the employment of young persons, he thought that if it was right to refuse to supply people under the age of 18 years in a licensed house, it was equally right to see that young people, and especially girls, were not employed in them.

With regard to the question of structural alterations, he hoped that the Minister did not see in the clause as it stood something in the nature of an attempt to wipe out a number of publichouses. He believed that the number of licensed houses in Ireland, especially in the large towns and cities, was excessive.

He invited the Minister to make a compromise. If he was setting up a Commission, the question of the effectiveness and the justice of putting into operation Clause 12 might be left to the Commission. It was bound up with the question of the reduction of licences, and the clause as it stood appeared to him to be confiscation on a small scale. He was prepared, generally speaking on the bill, as a whole, to listen to the arguments for and against the contentious clauses in the bill, to use his own judgment in voting on such clauses as Clause 12 and the hours question.

On the question of the sale of drink, he had often noticed from reading reports of Police Court cases, and from personal knowledge, that persons turned out of publichouses under the influence of drink were arrested by the police, charged, and fined, but the traders who supplied those persons with drink had not suffered at all. But the licensed trader was a party to the crime that was committed, and in those cases a charge should be made against the trader also.

On the clause with regard to the forfeiture of licence after three successive convictions, he was in agreement with the Minister. From his considerable experience of travelling in England and France, he would say that in comparison there was a great amount of freedom in Ireland, and that freedom had been abused to a very great extent. That matter of abuse and of existing licensing laws was a matter not for legislation, but for administration on the part of servants of the Govern ment.

On the question of the application of the suggested hours in country districts on fair days, it had been suggested that there should be power to apply to the District Justice for permission to open at an earlier hour on fair days, and that was the only way he could get out of the difficulty. The Minister might give some consideration to that very useful suggestion.

Again stating that he had no commission from any section on the matter, Mr. Davin said that he had no prejudice, because he was not a prohibitionist; but he believed that if they were to get back to the pre-war state of the country, that could only be achieved by useful legislation of that kind. He had great pleasure in stating that he would vote for the second reading.

STRANGE ARGUMENT.

Mr. Nolan said that if a person had an objection to going for ordinary supplies into a place where there was a bar, there were usually other shops where a licence where those supplies could be obtained, and he would vote against Clause 12, not in the interests of the grocer who was victimised by it, but in the interests of temperance. He thought that some concession should be made with regard to the hours of opening on fair days.

Mr. Peter Hughes said that he was going to vote for the second reading of the bill because he believed that all legitimate traders would welcome a bill of that kind, which was not of the drastic nature some people anticipated. Legitimate traders wanted to conduct their business in the best interests of their trade, and he believed that the bill, with a few alterations on the Committee stage, would become acceptable to the licensed trade.

There were clauses in the bill which could be amended with advantage; amendments would be forthcoming, and he hoped that the Minister would give them due consideration. He wished the Minister would insert a clause doing away with the present rule, that a person of £10 valuation could go down to the Excise and get a wine licence for a small fee without applying to anybody for permission. The question of the ages of barmaids, and other details he did not want to discuss at that stage. He did not think it was a good thing to place a young girl of tender age behind a bar, but he believed that members of a trader's family should be able to assist in the shop when required.

Mr. Milroy said that he was going to try to prevent the bill from ever reaching the Committee stage. He commended the issue of an introductory memorandum with the bill. He also considered that the last two portions of the bill were of vital importance and urgent necessity, but their purpose was quite distinct from the general purpose of the bill. By combination with the rest of the bill, the speedy passing into law of those two important sections would be prejudiced, and a fictitious value was given to the other portions of the bill.

LEGITIMATE TRADE.

The question arose as to what the purpose of the bill was. Did it aim at temperance, or was it directed to conveying the impression that those who were engaged in the licensed business were engaged in an illegitimate traffic? If it was a legitimate trade, why could not the proposals be discussed in the same tranquil and business-like way as every other matter affecting business, such as the Dairy Produce Bill on the previous day? They were told that a reduction of hours was going to produce a certain material reform, but there would still be sufficient time left both on week days and Sundays for anybody whose main or sole purpose was to become inebriated to accomplish that rather questionable achievement.

He suggested that what they had been told about conditions on the Continent was due not so much to the hours as to the quality of the drinks dispensed. He thought the Minister for Justice might do a great deal in the direction of popularising the sale of wines if he would have in the different shops an authorised analyst, "Wines supplied here as to the Minister for Justice."

The clause regarding structural alterations would be impossible to operate, and it would be waste of time to prolong discussion on it. Many traders in the country would have to pull down the whole of their shops, and unless the Minister for Finance was willing to subsidise them the operation of the clause would send that class of people out of existence. To pass that clause would be simply to delude themselves and the people of the country.

He supported the criticisms made respecting the proposals as to hours, and put forward a further point. The licence fee paid by those who ran licensed establishments had been based upon a certain number of hours' trading, and if they were going to reduce the number of hours' trading it was only equitable that the fee should be reduced. After expressing concurrence with other criticisms already made in the course of the debate, Mr. Milroy said that if the underlying idea was that the trade was not a legitimate trade, and should be stamped out, they should have that frankly stated.

Mr. O'Higgins—What do you mean by legitimate?

Mr. Milroy—Is it a trade which has a moral right to existence within the State? Is it a trade which serves nothing but a reprehensible purpose; or is it a trade which has no functions to serve within the State which are of any advantage to the community?

MIXTURE OF GOOD AND EVIL.

Mr. Connor Hogan said that the bill was a mixture of good and evil. He welcomed the attempt to stamp out the poteen traffic, essentially immoral of itself, but more so because it was carried on in the poorest part of the country. In his opinion, everyone associated with poteen—the manufacturers, the publicans who bought it, down to the poor fellow whose possession it was found—should be sent to jail, without the option of a fine.

With regard to Section 12, he was afraid that Deputy Figgis was drawing on his imagination in his description of what happened in a shop where drink and other goods are sold. He assured the deputy that the absence of structural separation was no temptation to indulge in drink. If the separation were insisted on, many of the present licence-holders would elect to give up their publichouse business entirely, with the result that the trade would fall into the hands of undesirables.

He thought that St. Patrick's Day should, in the matter of opening hours, be treated as a Sunday. The day was one on which political and social gatherings were held, and he had heard that even Ministers display a penchant for dining out on that day.

He objected to the powers given to the police to enter clubs at all hours, because, after all, a club was really a private house. He was very doubtful about the provision that would make it unlawful for a girl under 18 to be employed in a publichouse. He thought the age limit might be a year lower, and certainly not below sixteen.

Mr. Murphy and Mr. Morrissey, Labour deputies, announced that they would vote against the second reading, because they considered that the bill would be unjust in its effects on the rural districts.

The debate was adjourned until next Tuesday.

NEW BILLS.

EXTENSION OF THE TELEPHONE SYSTEM.

Mr. Ernest Blythe, Minister for Finance, asked leave to introduce a bill to enable him to vest in the Minister for Posts and Telegraphs for the purpose of telephone extension in the Sacrsiat. The money would be charged to a special account, and would be repayable by terminable annuities over a period of twenty years.

On the motion of Mr. Finion Lynch, Minister for Fisheries, a first reading was given to a bill to enable the statutory elections of conservators of fisheries, which are due to be held in the year 1924, to be postponed, and to extend the term of office of existing conservators accordingly.

President Cosgrave introduced a Military Service Pensions Bill, to provide for the payment of military service pensions to certain members and former members of the National Forces and the Defence Forces of Saorstat Eireann.

The second readings of these bills were fixed for next Wednesday.

AGRICULTURAL PRODUCE.

On the report stage of the Agricultural Produce (Eggs) Bill, Mr. Hogan brought forward drafting amendments, chiefly for the improvement of the wording of Section 18. These were adopted, and the final stage of the bill was ordered for Tuesday next.

With regard to the Dairy Produce Bill, Mr. Hogan announced that he had considered Mr. Johnson's suggestion to refer the bill to a Select Committee, and he hardly fair to judge a Select Committee of nine members. The Selection Committee will recommend the names of members to constitute the Committee.

BOUNDARY PROBLEM.

At three o'clock private members' business was taken up with the resumption of the debate on Mr. Milroy's Boundary motion, adjourned from Wednesday. There was such a small muster of deputies that a Labour member asked the Speaker whether there was a House. As he spoke another deputy came in to make the number necessary to constitute a quorum.

Mr. Magennis occupied the whole time allotted to the debate with a detailed examination of the case made by Mr. Johnson on the first day of the debate with regard to the Council of Ireland. Having examined the history of the matter, he said that the whole point of Mr. Johnson's argument disappeared, because the powers of the Council of Ireland had not been handed over, as Mr. Johnson supposed. There had been no "appointed day." The Act of 1920 could not be taken as applicable in all its details to conditions which were not contemplated when the Act was passed.

Mr. McGoldrick moved the adjournment of the debate.

President Cosgrave announced that the Government would take all the time on Wednesday, and the debate could not be resumed until next Friday.

The debate was adjourned.

LEGISLATIVE PROGRAMME.

President Cosgrave, at the close of the sitting, said that the revised programme of business for the session contained 31 bills. Of these, seven were in the Senate, having passed through all their stages in the Dail. The third stage of the Local Government Bill had been postponed to October, and the Pilotage Orders Bill and, possibly, the State Harbours Bill, would be treated as private business, and introduced in the Senate. Of the remaining 21 bills, five had passed the third stage. Of the eight left, sixteen, seven of which had passed the second reading, and eight had yet to be introduced. He had a note of interrogation after that figure.

They estimated that, sitting up to 11 o'clock on Tuesday, Wednesday, and Thursday evenings, something like 40 hours could be given to Estimates by Friday, 11th July. By having the first stage of the Appropriation Bill on that date, and the second stage on Tuesday, 15th, and the subsequent stages on the 16th, they could finish out the programme, with possibly two bills that might not get through their final stages. They could get through those, if facilities were given regarding one of them, the Dairy (Stock Breeding) Bill, which was not yet introduced. There were two bills which might be introduced, but he did not see much possible chance—the Industrial and Commercial Property Protection Bill and a School Attendance Bill. He put forward the 15th July as the closing date.

Mr. Johnson said that he was prepared to carry on till September, if the bills had to be passed, but he warned the President that they would not get the bills passed and adjourn on the 15th July. It was trying the machine too much.

QUESTIONS.

PARLIAMENTARY SECRETARIES.

In reply to Mr. Darrell Figgis, President Cosgrave said that it was the intention of the Executive Council to appoint Parliamentary Secretaries. The appointments were not subject to the approval of the House, and would be announced in *Iris Oifgnil*.

COUNTY DUBLIN ROADS.

Mr. B. O'Connor asked the Minister for Local Government and Public Health whether he had any power to order the County Dublin County Council to keep the road from Skerries to Dublin in better repair than at present.

Mr. Burke said that the answer was in the affirmative. A new County Surveyor had been appointed. The Chief Roads Engineer of the Department was at present engaged on a special inspection of the roads in County Dublin in connection with the trunk road scheme received from the County Council on the 20th inst. It was expected that under this scheme portions of the road from Dublin to Skerries would receive attention.

LAUSANNE TREATY.

Mr. Darrell Figgis asked the Minister for External Affairs if his attention had been drawn to the fact that the Canadian Government had published its correspondence with the British Government respecting the Lausanne Treaty, and if he would publish and circulate to deputies any correspondence between the Executive Council and the British Government respecting the same Treaty.

Mr. Desmond Fitzgerald—I am aware that, owing to apparently conflicting statements made by the British and Canadian Governments relative to this matter, it was agreed that the correspondence between them should be published. The same circumstances do not obtain with regard to the Irish Free State, and it is not proposed to publish the correspondence between this Government and the British Government.

Mr. Johnson—Does the Minister propose to make any statement regarding this question?

Mr. Fitzgerald—Yes; this matter will come before the Dail.

FARM WORKERS IN THE ARMY.

Mr. P. Hogan asked the Minister for Defence whether he was aware that men were being enlisted in the National Army who had made contracts for the year with farmers, and without getting references from their last employers to see that they were free to enlist; and whether he was aware of the inconvenience caused to farmers by men being taken away from them in the middle of the season.

President Cosgrave said that he was not aware of this matter. He felt certain that no man would be induced by recruiters to break contracts with their employers.

DUBLIN THEATRES.

ARRANGEMENTS FOR NEXT WEEK.

"Zip" is the title of a revue which will be presented at the Theatre Royal, Dublin. The company includes Billy Carvell, Hilda Mundy, and Mareski, violinist. Comedy is the predominant note of the production. A carnel parade forms part of the performance of the 12 "Zip" dancing girls.

Artists contributing to a variety programme at the Queen's Theatre include Geddes Brothers in music, singing, novelty, and comedy; Miss Kathleen Rayburn, a local comedienne and dancer; The Bellinis, equilibrists and gymnasts; Joe Masterson, described as "Dublin's favourite Dame"; Charles Cranley, comedian, etc.

In a combination of skill and comedy, Les Eldons are at the top of the Tivoli Theatre bill. Others announced to appear include: Sherlin and Vena, humorous harmonic duo; Jack Oswald, comedian; Bennett and Kelso, entertainers; and Norman White, in what is described as "a great musical mystery."

Revue still holds sway at the Olympia Theatre. "What Cheer!" is this week's attraction.

"Robin Hood," portrayed by Douglas Fairbanks, Enid Bennett, and other artists, will be shown at La Scala Theatre. The picture deals with the exploits of the romantic forester. Around the feats of Robin Hood (Douglas Fairbanks) and his encounters with the soldiers of Prince John a pretty love story is woven.

"The Romance of the Rosary" will be shown at the Princess Cinema, Rathmines. From Thursday to the end of the week "Hearts Afame" will be the principal film.

Among the artists who have been engaged for the Royal Dublin Society's recitals of Chamber music next season are Cortot, Arrieu, Rubenstein, Phillipowski, Solomon, and Youra Guller (pianists); Jacques Thibaud and Jelly D'Aranyi (violinists); the Brodsky Quartett; and Lener Quartett; trio of Commendatore Esposito, Mme. John Bridges, and Mr. Clyde Twelvetrees; and an orchestra conducted by Dr. Larchet. Present arrangements are that the recitals will again take place in the Theatre Royal on Monday afternoons.

The pianoforte recital to be given by the Read Pianoforte School in the Abbey Theatre on Wednesday evening next at 8 o'clock, is to be in continuation of the late Professor Coghill, who will play the Hamilton Harty Concerto. The remainder of the programme will be supplied by Feis Ceoil gold medallists.

In connection with the "Felix" Fair, in aid of the Childhood of Baggot Street Hospital, an *al fresco* performance of "As You Like It" will be given at "Oakland," Highfield road, Rathgar, on the evenings of Friday and Saturday next, at 7.30 o'clock, and on Saturday afternoon at 3 o'clock. The performance will be under the direction of Miss Mary O'Hea, and Miss Elizabeth Young will take the part of Rosalind. The use of the grounds of "Oaklands" has been kindly granted by Mr. C. Wisdom Hely.

CRIMINAL INJURY.

SOME KERRY AWARDS.

Judge Cusack, at the Tralee Criminal Injury Sessions, made the following, among other, awards:—

£2,041 to Messrs. J. Furlong and Sons, Cork, for flour, wine, etc., consigned to their order at Kenmare by the steamer Dean's Kate, which goods were seized by Republicans in September, 1922.

£3,799 to Messrs. M'Mullen, Cork, for flour seized by Republicans in September, 1922.

£220 to Tralee Urban Council for a motor lorry which was seized by Republicans in June, 1922.

BALTIC STATES DEBT.

IRISH TIMES FOREIGN SERVICE.

FROM OUR OWN CORRESPONDENT.

RIGA, Friday.

It is understood that the British Government has officially approached the Governments of Latvia and Esthonia requesting payment for the assistance rendered them in establishing their independence. Esthonia owes £5,000,000 and Latvia £2,000,000.

Although some dissatisfaction is expressed at the presentation of the bill, the Governments are forming special committees to consider the British claims, inasmuch as certain items included are not considered to be justified—such, for instance, as the assistance rendered to General Yudenich's armies.

MR. OSMONDE ESMONDE, T.D.

At a private meeting of the County Wexford Cumann na nGaedheal held in Enniscorthy last Thursday, Mr. Osmonde Esmonde, T.D., announced his intention of leaving the Government Party and opposing the Government on such measures as he would consider should be opposed in the interests of the country.

Mr. Esmonde subsequently told the Press that he was joining Mr. McGrath's "National Group," and would work for a forward national policy.

ROSSE COLLEGE, STEPHEN'S GREEN.

Successes gained by Pupils since October:—Bank of Ireland—25 of the 35 appointments (with First 7 places); Royal Bank—7 appointments; National Bank—5; other Irish Banks—18; Corporation Typists—2; M.G.W.R.—3; Guinness's 1st Class Clerkships—all the appointments.—(Advt.)

LAWN TENNIS.

A RECORD WIMBLEDON.

TO-DAY.

(By F. GORDON LOWE.)

A correspondent has asked the question: If a player can handle a racquet equally well with either hand, is he entitled to change over his racquet from the right to the left hand between the strokes? There is certainly no law of the game which prevents him from doing this. At the same time, no first-class player has ever come to the front who uses this method successfully, although there are several players, such as Youll, who use both hands for their backhand strokes. The truth is that by changing the racquet over from one hand to the other valuable time would be lost. While the player was doing this the ball might be past him. It might be possible to effect the change in playing a slow ball, but never on the volley. Every player must work out his own salvation, and should do what he finds pays him best; but, generally speaking, I do not think that the ambidextrous method would be a success.

Monday will see the start of what promises to be one of the most interesting Wimbledons on record. It is far more open than the last one, and some splendid matches are certain to take place every day. In 1923, barring accidents, the men's event was a certainty for Johnston. There is no player who is entered this year quite of his class.

This is the first occasion of the "seeding by nation" draw, and prevents two representative players from the same country meeting in an early round, as Johnston and Vincent Richards did, last year. The idea is an excellent one, but I feel "the powers that be" might go further still without doing any harm. Surely there might be some regulation which would permit of a player of the calibre of Miss Ryan being "seeded." By some she is considered second only to Mlle. Lenglen, whom she has to meet in an early round. She might with all justice have been placed in a different quarter.

Lycett is another "unseeded" player. Owing to business claims he has not been playing in the recent Davis Cup matches, but in April he won the Hard Court Singles Championship at Torquay, where Gilbert and Wheatley, two favourite ones, were both competing. This is the fifth time that my brother and myself have come out close together in the draw. It is traditional that brothers do not enjoy playing each other in public. It is a pity a special "seeding" rule cannot be allowed for such cases.

Everything points to "Suzanne's" continued success in the Singles, now that she has recovered from her recent illness. Her first serious obstacle would appear to be Miss Ryan, if the Californian can beat Mrs. Covell. In the semi-final the French champion should meet Miss McKane, and a finer match than last year's may result. Miss McKane on several occasions has been able to extend Mlle. Lenglen for one set. It is within the realm of possibility that she may one day defeat her. Failing that, Miss Helen Wills can settle down to English conditions, which should go through the easier upper half, and there will be the great attraction of a Wills-Lenglen final. The Californian girl will probably have to play Mrs. Satterthwaite or Miss Goss, and then Mrs. Beamish in the semi-final. The latter lady, after Miss Wills, should stand the best chance of coming through this half. Of the younger players likely to do well are Miss Watson, Miss Colyer, Miss Austin, Miss Woolrych and Miss Reid Thomas.

In the men's draw, Vincent Richards would appear to be the best placed. He is in the easier lower half, and for this reason his chances of success will be slightly increased. Borotra is the man who, I fancy, will give the young American the most trouble in this half. The French champion, who is playing very well and confidently, has first to dispose of Sleem. In the semi-final Richards if he gets through would probably meet either Raymond—if his ankle is all right—Washburn, or Wheatley. The players in the upper half will have the more strenuous time, the winner of which could be picked from Williams, Alonso, Lacoste, Kingscote, and Walker.

It hardly seems possible that last year's finalist, F. T. Hunter, can find his best form, as he only arrived in England on Friday. To prophesy is always dangerous, but I expect to see Vincent Richards in the final against either Williams or Alonso. The Spaniard, who has been so successful against Tilden, would have the best chance against Richards, a similar type of player. No player has enjoyed adequate practice on grass, and for this reason form may be more elusive at Wimbledon than usual.

Another factor is that the outside courts are bound to be slower than the two which are covered in bad weather by tarpaulins. The change of going from one to the other is often unsettling to many players. Apart from those mentioned above, Wooonam, Hillyard, Brocas, Gilbert, Timmer, Carl Fischer, and Turnbull, are men to watch. Wimbledon imposes a great mental and physical strain on its players. It is the ambition of every player to give of his best at this classic meeting. There is no game that will drain a man's physical resources more than a hard five set single at lawn tennis. The player who can stand a series of these hard matches must be an carefully trained as a boxer.

The Singles championships should be decided at a different time from the Doubles as are these two events in America. It is difficult for a player to concentrate on Singles and Doubles during the same week and to do himself justice in both. The strokes in a Single are entirely different from those which are required in a Double. The former is detrimental to the correct playing of the latter. To also asking a lot of a man to play a five set Single match and a Double possibly on the same afternoon.

A BRITISH VICTORY.

The Ladies' International match is over, and England has gained as decisive a victory at Wimbledon as America did at Forest Hills last autumn. The result demonstrates the great advantage which a "home" team enjoyed. It is hardly fair to judge the form of Miss Helen Wills in this match, and she may be seen to better advantage at Wimbledon. All eyes were upon her on her first public appearance, and she may be forgiven for feeling a little strain of this great ordeal. Miss M'Kane and Mrs. Covell both played splendidly. The latter has increased her reputation by her two Singles victories. Her temperament is just the one for a great occasion. She was fitting that Mrs. Wightman, the American captain and donor of the Cup, should in partnership with Miss Wills win her Double against Miss M'Kane and Miss Colyer. She did not belie her reputation for being a clever tactician and a fine volleyer.

TAILTEANN FESTIVAL.

THE MUSICAL PROGRAMME.

The musical programme for the Tailteann festival in August next has now been arranged. The programme, embracing military bands, civilian bands (brass and reed), brass bands, flute bands, string orchestras, wind instrument combinations, cinema bands, harp, orchestral harp, Irish war pipe and pipe bands, traditional fiddle, choirs (Gaelic and English), primary school choirs, traditional singing, solo singing (six classes), piano for first prize-winners only, junior organ and senior organ (open to professionals), and a special vocal solo competition for first prize-winners, open to all voices. In this competition Mr. John F. MacCormack will be the adjudicator.

The musical programme opens with the singing of four compositions by well-known Irish composers at the opening ceremony in Croke Park on Saturday, 2nd August. This will be followed on Sunday, 3rd August, by the Ode in the Theatre Royal at 5 o'clock. On the night of Sunday, 3rd, Mr. John F. MacCormack will give his first recital, and his second recital on Sunday, 10th, both at 8 p.m. in the Theatre Royal.

On Monday, 11th August, a week's opera will open in the Theatre Royal, when Sir Charles Villiers Stanford's romantic opera, "Shamus O'Brien," will be given two performances, to be followed by Mr. Harold R. White's "Shann the Post," produced for the first time on any stage. In addition, there is a third opera by Molyneux Palmer, "Sruth na Macile," also to be given during the week. The association of Mr. Joseph O'Mara with the production of the first two works is an assurance of excellence.

An official statement, issued yesterday morning, states that on the previous night a collision occurred between two cars on the safety racer, whereby several persons received injuries and were attended by an ambulance corps and doctors, subsequently being taken to hospital for further treatment.

(PATENTS) MR. WM. EWART DOYLE, Registered Patent Agent and Registered Patent Attorney, 12 College Green, Dublin. Advice Free.—(Advt.)

BROADCASTING.

TO-DAY.

The letters "S.B." signify a Simultaneous Broadcast from the station mentioned.

LONDON (2LO)—365 Metres.

4.0-5.0—Time Signal from Greenwich, Programme of Light Music by the Wireless Orchestra conducted by Dan Godfrey, jun.; Maurice Reeve (solo pianoforte); "Psychology of Success," by a Medical Psychologist. Pollard Crowther on "Japan." 5.0-5.45—Children's Entertainment. 5.45-6.30—Time Signal from Big Ben, 1st General News Bulletin, and Weather Forecast. S.B. to all Stations. Mr. E. Kay Robinson, President of the British Empire Naturalists' Association, on "Hedgehogs." S.B. to other Stations. Local News. 7.30-8.0—Interval. 8.0—Popular Concert: "The Pack of Cards." Concert Party, directed by Horace Potter. The Wireless Orchestra, conducted by Dan Godfrey, jun. 8.50—Half an Hour of the British Empire Exhibition, Wembley. S.B. from London. 10.0—Time Signal from Greenwich, 2nd General News Bulletin and Weather Forecast. S.B. to all Stations. Captain Richard Trelvetreas on "Motoring." S.B. to other Stations. Local News. 10.30—The Savoy Orpheans and Savoy Havana Bands, and Selma Hunt, relayed from the Savoy Hotel, London. S.B. to all Stations.

BIRMINGHAM (5IT)—475 Metres.

2.30-4.30—Children's Concert; 5.0-5.30—Women's Corner. 5.30-6.0—Agricultural Weather Forecast. Children's Entertainment. 7.0—News and Weather Forecast. S.B. from London. Local News. 7.30—Time Signal from Big Ben. 7.31—Poultry Advice. 7.50-8.0—Interval. 8.30—Musical Comedy Programme: The Station Orchestra, Florence Oldham (soprano), 8.50—Albert Daniels (entertainer). 9.45—William Murdoch (solo pianoforte). 9.0—Orchestra. 9.30—Half an Hour of Variety. S.B. from the Empire, Birmingham. 10.0—News and Weather Forecast. S.B. from London. Local News. Ethel Malpas: Character Study—"Stephanie of 1924." 10.30—The Savoy Bands. S.B. from London. 12.0—Close down.

BOURNEMOUTH (6BM)—385 Metres.

2.45-3.15—Evelyn Fryer (contralto), Ethel Rowland (solo pianoforte). The Royal Hall Hotel Dance Orchestra. Talks to Women. 5.15-5.45—Children's Entertainment. 7.0—News and Weather Forecast. S.B. from London. A Hindu Fairy Story,—"The Sword of the Fire God," translated from the Sanscrit by S. M. Mitra. Local News. 7.30-8.30—Interval. 8.30—Listeners: Vote for the best soprano, baritone, tenor and contralto. Prizes will be awarded to the artiste in each class receiving the most votes. Will listeners please remember that no P.O.'s are required. The artistes will be provided by The Wireless Orchestra, Conductor, Capt. W. A. Featherstone. 8.30—Half an Hour of Wembley. S.B. from London. 10.0—News and Weather Forecast. Capt. Richard Twelvetrees. S.B. from London. Local News. 10.30—Jay Kaye. 10.40—Orchestra. 11.0—The Savoy Bands. 12.0—Close.

CARDIFF (5WA)—351 Metres.

2.0-4.0—Falkman and his Orchestra. 5.0-5.45—"5WA's Own." "Five O'Clocks": Vocal and Instrumental Artistes. Talks to Women. Weather Forecast. 5.45-6.30—Children's Entertainment. 6.30-6.45—"How I Play the Open Game," by a Medical Specialist. 7.0—News and Weather Forecast. S.B. from London. Local News. 7.15—Willie C. Clissitt: Chat on "Sport of the Week." 7.30-8.0—Interval. 8.0—Vocalist: Edward Lees (tenor). Old Welsh Folksong Arrangement. The Station Orchestra. 8.20—Charles Wetford will entertain. 8.40—Orchestra. 9.10—Sonata for Violin and Orchestra. 9.30—Half an Hour of Wembley. S.B. from London. 10.0—News and Weather Forecast. S.B. from London. Local News. 10.15—A. J. Howarth will tell some Stories. 10.30—The Savoy Bands. S.B. from London. 12.0—Close down.

NEWCASTLE (5NO)—400 Metres.

4.45-5.45—Concert; The Station Light Orchestra. 4.45-5.15—Women's Half-Hour: Mrs. Una Redenhurst on "Mistresses and Maids." Readings. 5.15-6.30—Children's Entertainment. 6.35-6.50—Farmers' Corner, Mr. H. C. Pawson on "Care of Young Stock." 7.0—News and Weather Forecast. S.B. from London. R. E. Richardson on "Gardening." Local News. 7.30-8.0—Interval. 8.0—The Station Orchestra. Conductor, William A. Crosse; Doris Miller (soprano), Kenneth Bliss (violin). 8.50—Half an Hour of Wembley. S.B. from London. 10.0—News and Weather Forecast. S.B. from London. Capt. Richard Twelvetrees. S.B. from London. Local News. 10.30—The Savoy Bands. S.B. from London. 12.0—Close.

ABERDEEN (2BD)—495 Metres.

3.30-4.30—Classical Afternoon by the Wireless Quartette and Jeannie Sangster. 4.30-5.0—Women's Topics. 5.0-5.30—Children's Entertainments. 7.0—News and Weather Forecast. S.B. from London. Mr. E. Kay Robinson. S.B. from London. Local News. 7.30-8.0—Interval. 8.0—Musical Comedy Programme: The Station Orchestra, Florence Oldham (soprano), 8.30—Albert Daniels (entertainer). 8.45—William Murdoch (solo pianoforte). 9.0—Orchestra. 9.30—Half an Hour of Wembley. S.B. to other Stations. Local News. Ethel Malpas: Character Study—"Stephanie of 1924." 10.30—The Savoy Bands. S.B. from London. 12.0—Close.

BOURNEMOUTH (6BM)—385 Metres.

3.30—The Station Orchestra, conducted by Isaac Losowsky. 3.50—Flora Blythman (Contralto). 5.0-5.30—Children's Hour. 7.0—News and Weather Forecast. 8.30—The Psalmody Quartette. 8

HOW TO FURNISH
BY INSTALMENTS AT CASH PRICES.

JAMES HILL & SON, the Largest Cash House Furnishers in Ireland, HAVE

SOLVED THIS PROBLEM

and, owing to a special arrangement they have made, they are daily supplying those in receipt of a regular income with their Furniture, Carpets, &c., at their noted low cash prices, to be paid for by instalments.

FULL PARTICULARS UPON APPLICATION.

A COMPLETELY FURNISHED

Model House, £150

On View in their Warerooms,

James Hill & Son invite inspection and comparison.

Country enquiries receive prompt attention.

10, 11, 12 Bachelor's Walk, DUBLIN.

THIRD and FINAL DAY

This is the knock-out day. Two previous days have been monster. But to-day, in addition, all the bow-wows in Ireland are turning up to see Felix. Shall we be able to find room for all the humans? That is the problem.

THE DOG SHOW.
FELIX'S SWEETHEART.
GOLF CONTEST.
REFRESHMENT LOUNGE.
PONY RIDES AND HOBBY HORSES.
TEA AND HOT CAKE COUNTER
(Our own ovens going on the spot).

GRAND CARNIVAL DANCE.
TO-NIGHT, 10.30 TO 3.30.
Fancy Dresses or Flannels optional.
TICKETS 10/-
Harrison's No. 1 Orchestra.
Catering by Savoy Supper Room (Extra).

OPEN 3 O'C. TO-DAY.
Admission 6d. :: Children 3d.

Felix FAIR
Iveagh Grounds, Harcourt St.

HOLIDAYS ON THE SEA.

DELIGHTFUL CRUISES FROM DUBLIN.

It would be impossible to find a completer change of environment than is afforded on one of the trips *viâ* the English Riviera arranged by the British and Irish Steam Packet Co., Ltd., Dublin. The romantic scenery, the colour-scheming scenes of the sea, the intimate association with fresh personalities (all in holiday humour), the impossibility of coming in contact with the every-day cares and worries that beset the land folk—all provide a real "change" and a real "rest."

The steamers are seldom out of sight of the coast, and almost every day there is some opportunity for an exploring expedition ashore. The boats are the largest in the coasting trade, and are fitted with electric light plunge and needle baths, and state rooms, carrying first-class passengers only.

The steamers leave Dublin every Saturday at 5.0 p.m., calling at Plymouth and Southampton *en route*.

A most acceptable innovation, mentioned in their advertisement in another column, has been introduced by this enterprising company, whereby passengers may elect on board ship, whilst in port at London or Dublin, at a small additional cost.

BEATEN AND ROBBED.

FARMER TRUSSED IN HIS OWN HOUSE.

Shortly after five o'clock on Thursday evening four men arrived at Patrick Corr's dwelling at Ferov, near Dungannon. Shutting the door, one of the strangers threatened to blow Corr's brains out. Corr, who is a well-built man, caught hold of one of the men, but was attacked by all four, and after a fierce struggle Corr was bound hand and foot and trussed up, and the men belaboured him with their fists. They searched the house and took away £22 10s.

After some time Corr succeeded in bursting the towel which bound his feet, and, reaching the door, shouted for help. A young man named Barton, who was passing, cut away the leather whip thongs which bound his wrists, and reported the matter to the Dungannon police.

This is the first armed raid in Dungannon district for a considerable period.

JUDGE AND PEACE COMMISSIONER.

In the bankruptcy Court, Dublin, yesterday, in the case of an arranging debtor from a town in the Midlands it was stated that documents of surety and compensation bills had forged sign tures attached to them, and that a medical man who is a Peace Commissioner had signed his name to some of the documents, purporting to have actually witnessed the signatures, when, as a matter of fact, he had not. He said that he took it for granted that the signatures were genuine.

Mr. Justice Johnston said that he should report the action of the Peace Commissioner to the Minister of Justice, and that he should send the papers in the case to the Attorney-General to deal with as he thought fit.

"The Ulster Boundary Question" is announced as the subject of discussion at a meeting of the 1912 Club, at 36 Bucklersbury, London, E.C., on Tuesday night next. It will be introduced by the Hon. C. A. U. Bhys, M.P.

BCB

BOURNVILLE
FINEST PLAIN CHOCOLATE OBTAINABLE
Chocolate
IN ½lb & 1lb BLOCKS

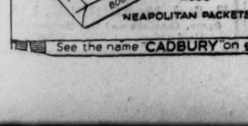

ALSO NEAPOLITAN PACKETS

Cadbury's Milk Chocolate
"YOU CAN TASTE THE CREAM"

See the name CADBURY on every piece of Chocolate

YESTERDAY'S CASES IN THE COURTS.

TEACHER AND CURATE.

JUDGMENT ENTERED FOR THE DEFENDANT.

The hearing was concluded before Mr. Justice Sullivan and a city special jury of the case in which Jeremiah J. Ryan, principal teacher of Knockainey (Co. Limerick) National School, claimed £500 damages against the Rev. Lawrence Hayes, C.C., for an alleged assault on the 28th May, 1922, during a confirmation at Knockainey Church. The plaintiff alleged that the defendant gripped him by the neck and rushed him five or six paces as if to throw him out of the church. The defendant denied the alleged assault.

The jury found that the defendant assaulted the plaintiff; that the assault was committed in self-defence; that it was not reasonably necessary for the preservation of decorum; and they assessed the damages at £5. On this finding judgment was entered for the defendant.

Mr. E. McElligott, K.C.; Mr. Michael Comyn, K.C., and Mr. James Comyn (instructed by Mr. Roger Fox) appeared for the plaintiff; and Mr. Carrigan, K.C., and Mr. George Shannon (instructed by Mr. Frewin) for the defendant.

After an absence of three-quarters of an hour, the jury returned with the following answers to questions which had been left to them:—

Did the defendant assault the plaintiff? Answer—Yes.

Was the assault committed in self-defence? Answer—Yes.

Was it reasonably necessary for the preservation of decorum? Answer—No.

They assessed damages at £5.

Mr. Carrigan asked for judgment for the defendant on these answers and for the payment of a sum lodged in court.

Mr. Justice Sullivan granted the application, and judgment was entered for the defendant accordingly.

LONDON FIRM'S CLAIM.

GARNISHEE ORDER GRANTED.

Before Mr. Justice O'Shaughnessy, Mr. Kelly (instructed by Messrs. Porter, Morris and Co.) applied on behalf of the plaintiff in the case of George Jonah Howell, trading as the Museum Galleries (Studios), against J. P. Brennan for an order appointing a receiver by way of equitable execution for such sum as might be payable to the plaintiff.

Counsel moved on the affidavit of Mr. George Magill Porter, one of the firm of Messrs. Porter, Morris and Co., solicitors, for the plaintiff, which stated that on the 24th April, 1924, the plaintiff, who carries on business in London, obtained judgment against the defendant, who practised as a medical doctor at Blackrock, Co. Dublin. There was a final balance due of £84 0s. 4d. A *fi fa* was lodged with the Sheriff, who made a return of "No goods." The defendant's house, furniture and effects were recently sold by public auction, and the deponent was informed and believed that the proceds of the sale of the furniture were still in the hands of Messrs. Hazley and Co., auctioneers, 2 Main street, Blackrock.

Mr. Justice O'Shaughnessy granted an order for garnashee in the matter.

HUSBAND AND WIFE PLAINTIFFS.

ACTION AGAINST DUBLIN SALESMASTER.

Before Mr. Justice O'Shaughnessy, in the case of Erwin and Craigie, Mr. McLoughlin (instructed by Messrs. McLoughlin and Son) applied on behalf of the defendant to have the actions consolidated. The plaintiffs were James Erwin, of 3 Grace Park Gardens, Drumcondra, and his wife, Margaret Wilson Erwin, and they both claimed damages for personal injuries, caused, as they alleged, by the negligence of the defendant, Alexander Craigie, of 37 Prussia street, Dublin, cattle salesmaster, or his servants, in the driving and management of a motor car. This was denied by the defendant.

Mr. Sainsbury (instructed by Messrs. Hunter and Byrne), who appeared for the plaintiffs, said that Mr. Erwin was a director of Messrs. Hugh Moore and Alexander and different interests were involved.

Mr. Justice O'Shaughnessy refused to consolidate the actions, but directed that they should be heard one after the other.

PURCHASE OF A FARM.

AUCTIONEER'S COMMISSION.

Before Mr. Justice Johnston and a jury, the case of Toppin v. Kennedy was heard. The plaintiff, William Toppin, an auctioneer, of Fethard, Tipperary, claimed £57 10s. for commission at the rate of 5 per cent. on a sum of £12,750 which the defendant, Abraham Kennedy, a farmer, of Knockelly, Fethard, he alleged, agreed to him in consideration of services rendered in connection with the purchase of the lands of Knockelly, Tipperary.

The defendant denied that there was any agreement with the plaintiff, and traversed the plaintiff's statements of claim.

Mr. Dickie, K.C., and Mr. Connolly (instructed by Mr. F. O'Brien, Clonmel) appeared for the plaintiff; and Mr. McElligott, K.C., and Mr. Conor Maguire (instructed by Mr. L. J. Ryan) for the defendant.

The jury found, on the evidence submitted, that £50 would be a reasonable remuneration to pay to the plaintiff.

Judgment was given for the plaintiff for £50, with costs.

J. H. HUNTER AND CO.

DIRECTOR'S APPLICATION REFUSED.

In the Chancery Division, before Mr. Justice Meredith, in the matter of J. H. Hunter and Co., Ltd., seeds merchants, Dublin and Dundalk, in voluntary liquidation, an application was made on behalf of Mr. James Stevenson Cuthbertson, of 2 Seaview terrace, Clontarf, an employé of the company for over thirty years prior to 1921, when he was appointed a director and attended a meeting in that capacity on the 21st of April in that year, for an order declaring that he was not a contributory in respect of 100 ordinary shares of £6 each, of which £4 per share remained unpaid, and directing that his name should be removed from the list of contributories of the company.

Mr. Justice Meredith held that the applicant's name must be retained on the list of contributories and refused the application, with costs.

Mr. Carson (instructed by Messrs. Molloy and Fayle) appeared for the applicant; and Mr. H. Wilson, K.C., and Mr. Morgan Byrne (instructed by Messrs. Maxwell, Weldon and Co.) for the liquidator, who was allowed his costs in the matter.

THE QUEEN'S THEATRE.

ORDER FOR CLOSING.

In the Chancery Division, before Mr. Justice Murnaghan, in the matter of Leahy v. Queen's Theatre, Ltd., Dublin, the adjourned application of the receiver, Mr. Harold Pim, for leave to close the theatre temporarily, in order to reduce expenses, was further considered, the subject being discussed at considerable length.

Mr. Justice Murnaghan made an order directing the receiver to close the theatre at the end of next week, in order to put a stop to the loss that was being incurred by keeping it open, as stated by the receiver.

WILLING TO ASSIST THE COURT.

IMPRISONED BANKRUPTS RELEASED.

In the Bankruptcy Court, before Mr. Justice Johnston, Mr. Felix Sherry (instructed by Mr. James Fagan) applied for an order that Thomas White, of Bridestream, Kildare, farmer, a bankrupt, who had been committed to prison in May last for unsatisfactory answering, be now released. Counsel said that the bankrupt had made an affidavit in connection with the matter.

The bankrupt gave the undertaking in court to facilitate the Court and the assignees in every way in the realisation of his farm.

Mr. Justice Johnston accordingly made an order for his discharge.

Patrick Gormley, of Clinnegonnell, Cavan, who had been committed to prison in March last for unsatisfactory answering, now submitted himself for examination.

On the application of Mr. Wood, K.C. (instructed by Mr. P. M. Seales), Mr. Justice Johnston made an order for the discharge of the bankrupt.

Mr. Wood stated that there was no further information that the bankrupt could give.

DUNDRUM CLERGYMAN'S WILL.

PROBATE PROCEEDINGS SETTLED.

In the Probate Court, before Mr. Justice Murnaghan, in the case of Kelly and another v. Duggan.

Mr. Fergus O'Connor (instructed by Messrs. James O'Connor and Co.) applied on behalf of the plaintiffs to have a consent to settlement made a rule of Court. The plaintiffs, Canon Kelly, P.P., Sandyford, Co. Dublin, and Canan Ryan, P.P., Skerries, the executors of the will, dated 23rd September, 1918, with two codicils, dated respectively 17th and 24th March, 1921, of the late Rev. Richard Duggan, P.P., Dundrum, Co. Dublin, had issued a writ against the defendant, Mr. Jerome Duggan, brother and one of the next-of-kin of the deceased, who had entered a *caveat*, for the purpose of proving the will and codicils in solemn form, and the pleadings were closed on 23rd May, 1923.

In their affidavit, the plaintiffs stated that the testator, who died on the 24th December, 1922, bequeathed £100 and his household effects, save his books and bookcases, to his housekeeper, Jennie Keogh, and, having given directions that the books and cases were to be sold and the proceeds to become portion of his estate, he gave various specific legacies, and bequeathed the residue of his estate to certain charitable institutions in Ireland, appointing the plaintiffs executors of his will and codicils. He died without having altered or revoked the documents, and was predeceased by Jennie Keogh.

A compromise of the action instituted against the defendant had been arrived at between the plaintiffs and the defendant, with the sanction and approval of the Commissioners of Charitable Donations and Bequests in Ireland. The terms of settlement were that all further proceedings in the action should be stayed; that the plaintiffs should pay to the defendant, Jerome Duggan, and to Kate Duggan, out of the residuary estate of the testator, the sum of £100 in equal shares; that they should pay to the plaintiffs' solicitors a further sum of £15 for their costs, and that the will and codicils should be proved in common form.

Mr. John Cusack, solicitor, appeared for the defendant.

Mr. Justice Murnaghan made the consent a rule of Court, allowing the parties their costs.

HOME-CONSTRUCTED WIRELESS.

A UNIT RECEIVER.

The receiver described in this series is built up of five parts. It is very easy and inexpensive to construct, and will give results as good as those of a ready-made instrument. Part 1, which appeared on Page 9 of last Saturday's *Irish Times*, gave a general description of the apparatus, with diagram, and list of components.

Articles describing and illustrating the construction of the ST 24 two-valve circuit and a low-frequency amplifier to operate a loud-speaker appeared on Page 9 of the *Irish Times* of May 10, 17, 24, 31 and June 7.

Back numbers can be obtained at the Dublin and branch offices.

PART 2.

The panel is now ready for drilling. The condensers should be of the one-hole fixing type, and the coil-holder be provided with an extension hand'e.

UNIT 1.—TUNER—FIG 3.

Prepare a paper template to the exact size of the panel under construction, and mark the position of the components in accordance with figure 3. The moving unit of the coil-holder may be fitted on either side of the fixed unit, as preferred, the wiring being altered accordingly.

Stick the prepared template to the panel, and with a centre punch or scriber prick on to the panel the holes to be drilled through. Then drill the holes according to their particular diameter. If the largest drill available is too small for the condenser bushes, the holes can be enlarged with a round file, or a screwdriver. Fit the components to the panel, and see that the condensers and the coil-holder are working freely.

Strip the panel, and clean the surface with fine emery paper, finishing off with a soft cloth and a little machine oil. This process should be carried out even if the surface is matt when the panel is purchased, as the process of manufacture leaves the ebonite rather "leaky," leading to loss of signals, even if it does not stop them altogether.

The various terminals should be marked as shown in Fig. 3. Either ivorine labels or transfers may be used; the latter make a neater job. Finally the panel should be washed in warm water, and dried quickly with a soft cloth.

Mount the components on to the panel, and set the dials of the variable condensers so that when moving vanes are fully interleaved with the fixed ones the arrow on the panel points to 180 on the dial. Set the terminals so that the holes for the connections run parallel to the panel.

Reverse the panel, and clean the ends of all the screws to which connection is to be made. Apply a little flux to the ends of the screws and "tin" them with the hot soldering iron. This is absolutely essential if the finished panel is to look well, and to have no loose terminals. The iron must be as hot as possible; too many terminals must not be attempted at one heating, or the heat will travel down the screws and loosen them, as well as lower the insulation of the panel.

Cut the tinned copper wire into lengths of about two feet and stretch each length until all the "kinks" are removed. The first connection is made from screw 1 to screw 2 *viâ* screw 7, as show in Fig. 4. The wire is first fitted to the terminals indicated and the exact length cut off. A little flux is applied to the terminals, the wire held in position, and the hot soldering iron, which has been cleaned and "tinned," applied to the terminals in turn. Use as little solder as is consistent with making a strong joint. Where a wire is joined to the centre of another one as in this connection, the end of the wire should be first "tinned," the two points touched with flux and finally soldered.

FIG. 4.

Where necessary, such as to the variable condensers, the wire is bent at right-angles. There is no need to solder the leads on to the condensers provided that the undersides of the terminals are cleaned.

Part 3, which will appear next Saturday, will describe the construction of the terminal board and unit 3, the crystal panel.

DUBLIN UNIVERSITY REGATTA AT ISLANDBRIDGE.

Trial Rowing Club winning Heat B of the Lady Elizabeth Challenge Cup from Neptune Rowing Club.

A Pretty Dance in the open at the Felix Fair

The Wreath placed on the Winnipeg Cenotaph on Decoration Day by the Irish Protestant Association of Manitoba to the memory of the Irish men and women who fell in the Great War.

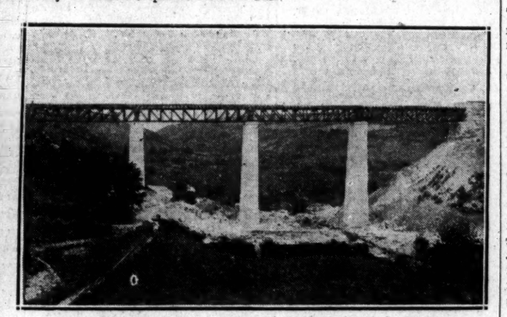
The new Ballyvoile Viaduct, over which the Rosslare Express Train ran for the first time last Thursday. The old bridge was blown up in August, 1922.

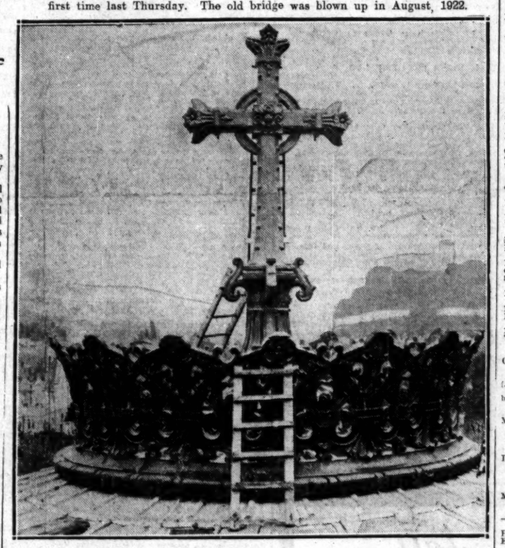
The great Bronze Crown and Cross, the gift of Irish people to Lourdes, at present in course of erection on the dome of the Rosary Church, Lourdes. It will be formally presented during the Irish National Pilgrimage, which takes place September 29—October 10.

SAVINGS CERTIFICATES.

SALES OVER A MILLION POUNDS.

The sales of Free State Savings Certificates have reached £1,016,919 7s., representing 1,312,154 certificates, it was stated at the meeting of the Central Savings Committee held in Dublin. It is reported that sales by instalments through associations are proceeding satisfactorily.

It was added that work since the last meeting was largely concerned with the educational sphere, in which the Committee look for the most valuable and lasting effects of the constructive thrift movement, and the issue of the Committee's circular, addressed to managers and heads of primary, secondary, technical and other schools and committees of agricultural and technical instruction, was continuing, and a large number of inquiries was being received.

Schools and firms were being visited with a view to the formation of savings associations. The response was excellent, and a number of associations was being affiliated.

It was reported that the Standing Committee of the Irish Technical Instruction Association had given facilities for the display and distribution of the Committee's literature at the recent congress in the Mansion House with very favourable results. Arrangements had been made to meet a number of the committees, and delegates promised support in their respective areas.

Mr. F. McNamara, General Secretary, Irish Agricultural and Technical Instruction Officers' Organisation, was nominated as representative on the Schools' Advisory Committee.

THE "IRISH RADIO JOURNAL."

The current issue of the *Irish Radio Journal*, a fortnightly publication devoted to "wireless" interests, pursues its robust campaign to induce the authorities either to arrange officially for broadcasting in the Free State or to allow amateur transmission experiments. Referring to the Belfast station, which is to be opened next month, the *Irish Radio Journal* says: "Northern Ireland is sure to come into great prominence," and goes on to speak of "the steady increase of enthusiasm and business" in Belfast. The journal contains a number of technical and scientific articles and much useful association and "wireless" news generally.

SUMMONSES FOR RODEO.

Summonses have been served on Mr. C. B. Cochran, Tex Austin, four cowboys and the timekeeper, in connection with the private steer roping contests which have been taking place. The summonses are returnable at Wealdstone Police Court on Tuesday.

DAIRY PRODUCE BILL.

WEXFORD SOCIETY SEEKS AN AMENDMENT.

Mr. J. Colley Pounder, Chairman of the Macamore Co-operative and Dairy Society, Ltd., Ballycanew, Gorey, County Wexford, writes with reference to the provisions of the new Dairy Produce Bill, and especially the proviso that all butter manufactured in creameries must be made from cream separated on the premises from the commingled milk supplies of a number of cowkeepers or of other premises registered in the register of cream separating stations.

He says that the premises of his Society were built by the Ballycanew Co-operative Society, which became bankrupt, and subsequently carried on as a creamery by the Enniscorthy C.A.O.S. at a dead loss owing to the impossibility of procuring sufficient milk.

The letter proceeds:—

When this Society took over the premises they were faced with the same difficulty of getting sufficient supplies of milk. To overcome the difficulty they adopted the system which is universally used in New Zealand, Australia, the United States, and Canada, *i.e.*, the separated cream is collected daily from the farmers and made up into butter. We have amended this plan by separating the cream a second time with the ordinary milk supply, pasteurising the cream, and manufacturing sweet cream butter in the usual way. Of course the success of this system depends altogether on the quality of the butter so produced. Department of Agriculture inspectors, after many long and minute examinations, have praised the butter. Though suffering under many disadvantages the butter has received honourable mention at the principal Dairy Shows in Dublin, London, and Belfast. Best of all, the prices received for butter have been and are uniformly at the top of the market. But notwithstanding all this the Department have decided in their wisdom that the system of "gathered cream" can under no circumstances be permitted in the State. As far as this Society is concerned it is absolutely impossible to procure a sufficient supply of milk, while cream, of course, is easily collected from a very large area.

Within a mile radius of this creamery there are at least 200 fewer cows than there were twenty years ago. This Society is making butter as good as, if not better than, it ever did before; it represents progress and efficiency, and the Department insists on wiping it off the map.

We only ask for the amendment of the Dairy Produce Bill, as we are in thorough agreement with the central idea of improving the standard of Irish butter.

As the result of an accident on one of the scenic railways in the amusement park at the Wembley Exhibition, two men, a woman and boy were injured.

SERVICES AND ANTHEMS.

FIRST SUNDAY AFTER TRINITY.

St. Patrick's Cathedral—8, Holy Communion. 11.15, Matins. Psalm cvii. Te Deum, Jubilate (Boyce in G). Anthem—"In Humble Faith" (Gounod). Hymns 504: "Lead us, heavenly Father." Preacher, the Rev. J. O. Forrester, M.A., Precentor of Swords. 12.15, Holy Communion (Choral). Kyrie, Credo, Sanctus, Gloria (Stainer in A). Offertory—3 (Stainer). Hymns during Communion—615, "Jesus, to Thy table led." 3.15, Magn., N. Dim. (Stanford in A). Anthems—1st, "Saviour, breathe an evening blessing." Martin. Hymns 488, "Ye holy angels bright." 2nd—"God, Thou art great" (Spohr). Preacher, the Ven. J. Healy, LL.D., Precentor of Ripon.

Christ Church Cathedral—11, Matins. Psalm 39. Te Deum, Benedictus (Stainer in A). Introit—"Grieve not the Holy Spirit" (Stainer). 11.40, Holy Communion (Stainer in A). Preacher, Rev. Chancellor Downe, M.A. Hymns, 271, 207 (1st). 3.30, Evensong. Psalm 75. Magn. and Nunc Dim. (Somerville in G). Anthem, "O, clap your hands" (Stainer). Hymn, 279. Offertories in aid of the Church Missionary Society.

The Royal Hospital, Kilmainham—8, Holy Communion. 11, Morning Prayer. 6.30, Evening Prayer.

Chapel of Trinity College—8, Holy Communion. 10, Matins; Canon Forrester.

College of St Columba—8, Holy Communion. 11.30, Te Deum, Dykes in F; Jubilate, Gros in A; Anthem, "They that go down to the sea in ships" (Attwood); Hymn, "On the waters, dark and drear"; the Warden. 7.30, Magnificat, Nunc Dimittis, Gros in A; Anthem, "Thine, O Lord, is the greatness" (Kent); Hymn, "O Strength and Stay."

St. Matthias's Parish Church—11.30, Holy Communion. 3.30, Young People's Service. 7, Evening Prayer.

St. Ann's Church, Dawson street—8, Holy Communion. 10 and 11.30, Rev. J. W. Crozier. 3.30 and 7, Rev. J. H. Alcock.

Rathmines Parish Church—8, Holy Communion. 10, Morning Prayer, Rev. N. L. Roberts. 11.30, Litany, Rev. N. L. Roberts. 3.30, Canon Lewis-Crosby. 7, Lifeboat Centenary Service, Dr. Shaw.

Magdalen Church—8, Holy Communion. 11.30 and 7, Rev. J. F. Moncrieff Cox.

Christ Church, Leeson Park—8 and 11.30, Holy Communion. 11.50, Rev. A. E. Hughes. 3.30, Rev. A. E. Hughes. (Offerings in aid of Fresh Air Fund.) 7, Rev. W. Bell.

St. Columba's Church, Rathgar—8, Holy Communion. 11.50, Rev. H. Turner. 7, Rev. A. E. Hughes.

St. Andrew's Church—11.30, Morning Prayer and Holy Communion. 7, Rev. R. Northridge, M.A.

St. Stephen's—8, Holy Communion. 10, Matins and Sermon. 11.30, Matins (Te Deum, Bruce Steane in F; Jubilate, Garret in F), and Holy Communion, with Sermon. 4, Children's Service. 7, Evensong and Sermon. (Magnificat and Nunc Dimittis, Gaze in A).

St. Bartholomew's Church—8, Holy Communion. 11, Matins, Te Deum (Stegall in A), Benedictus (Pinsuti-ing); Rev. W. C. Simpson. 12, Sung Eucharist (Harding in F). 3.30, Young People's Service. 6.30, Litany. 7, Evensong; Magnificat (Plainsong, Nunc Dimittis (Tallis); His Grace the Archbishop of Dublin.

Mission Church, Townsend street—11.30 and 7, Rev. A. W. Orr.

Molyneux Church—11.30 and 7, Rev. A. Morrow.

St. Mary's Parish Church—10, Morning Service. 7, Evening Service and Holy Communion. Preacher at both Services, Rev. Gage Dougherty.

St. Mary's Chapel of Ease—11.30, Morning Service; Rev. Gage Dougherty. 3.30, Service for Children and Young People.

Drumcondra Parish—Children's Sunday—11.15, Holy Communion. 12, Canon R. H. Lewis-Crosby. 7, Rev. J. Tobias.

North Strand Parish—8, Holy Communion. 11.30 and 7, Canon N. J. D. White.

Mission to the Deaf, Lowes street—3.30.

St. Luke's Parish Church—11.30, Holy Communion; Rev. Mr. Harvey. Dr. Shipp.

Church of the Female Orphan House, N.C.R.—8.30, Holy Communion. 11.30 and 7, Rev. W. Wilford Tait.

St. George's—8, Holy Communion. 11.30, Rev. R. Watson. 7, Rev. G. J. F. Verschoyle.

St. Aidan's—11.30, Canon Greer. 3.30, Children's Service. 7, Holy Communion; Rev. J. T. Cummins.

St. Augustine's—11.30, Holy Communion; Rev. J. T. Cummins. 3.30, Children's Service. 7, Rev. R. Watson.

The Free Church—11.30, Rev. G. J. F. Verschoyle. 7, Holy Communion; Canon Greer.

Rotunda Hospital Chapel—11.30, Rev. W. J. Mayne.

St. James's Parish Church—11.30, Holy Communion; Rev. T. M. Bateman. 7, Rev. P. Cottiuret.

St. James's District Church—8, Holy Communion. 11.30, Rev. P. Cottiuret. 3.30 and 7, Rev. T. M. Bateman.

St. Mark's Church—11.30, Morning Prayer and Holy Communion; Rev. J. Carson. 7, Rev. A. J. Bluett.

St. Peter's—11.30, Rev. J. Tobias. 7, Rev. H. Turner.

St. Audoen's—11.30, Morning Prayer and Holy Communion; Rev. F. W. Sranott. 7, Rev. W. H. Coulter.

St. Andrew's Church—11.30, Morning Prayer and Holy Communion, Canon Thompson. 7, Rev. R. Northridge.

St. Catherine's—11.30, Rev. J. P. Short. 7, Canon Thompson.

St. Victor's—11.30, Rev. R. Northridge. 7, Rev. J. P. Short.

St. Thomas's—11.30 and 4, Rev. D. H. Hall. 7, Rev. H. W. Donald.

St. Barnabas's—8.15, 11.30, and 4, Rev. H. W. Donald. 7, Rev. D. H. Hall.

All Saints' Church, Grangegorman—8, Holy Communion. 11.30, Matins and Holy Communion (Choral). 7, Evensong.

St. Jude's, Kilmainham—8, Holy Communion. 11.30, Morning Prayer. 3.30, Young People's Service. 7, Rev. P. W. Coster.

St. Werburgh's Parish Church—11.15, Rev. A. S. Bluett. 3.30, Children's Service, Rev. A. S. Bluett. 7, Rev. J. Carson.

St. Michan's—11.30, Rev. E. J. Young.

St. Paul's—8.30, Holy Communion. 11.30, Rev. W. Bell. 7.

St. Kevin's, S. C. road—11.30 and 7, Rev R. Bird.

Rathfarnham Parish Church—8, Holy Communion. 11.30, Rev. T. H. Alcock. 3.30, Children's Service. 7, Rev. J. W. Crozier.

All Saints' Church, Blackrock—8, Holy Communion. 11.30, Matins and sermon. 7, Evensong.

Blackrock Parish Church—8, Holy Communion. 11.30 and 7, Rev. George R. Elliott.

Tallow Parish Church, Carrickmines—8, Holy Communion. 11.30, Morning Prayer and Litany. 6.30, Evensong.

Monkstown Church—8, Holy Communion. 11.30, Rev. T. Bruiley. 7, Rev. W. F. Boyle.

St. Andrew's Church, Lucan—8.30 and 11, Holy Communion. 11, Morning Prayer and Dedication of Centenary Memorial, the Dean of Christ Church. 7, the Rector.

Clontarf Parish Church—8, Holy Communion. 11.30, Morning Prayer and Litany; Canon Cousell. 3.30, Children's Service. Rev. W. J. Mayne.

St. Philip's Church, Milltown—11.30, Morning Prayer. The Rector.

Sandford Parish Church—8, Holy Communion. 11.30, Rev. H. R. Dixon. 4, Mr. F. R. Willis. 7, Rev. W. N. Harvey.

Zion Church, Rathgar—8, Holy Communion. 11.30, Rev. A. W. F. Orr. 3, Rev. J. Haythornthwaite. 7, Rev. T. Purinton Hill.

Killiney Parish Church.—8, Holy Communion. 11.30, Morning Prayer and Holy Communion; Rev. C. H. Caffry. 6.30, Rev. R. Fitzpatrick. Collections for St. Patrick's Nurses.

Christ Church, Kingstown—8.30, Holy Communion. 11.30, Morning Prayer. 7, Choral Evensong; Rev. Harold's Cross Parish Church.—8, Holy Communion. 11.30, Morning Prayer. 3.30, Children's Service. 7, Evening Prayer.

Mariners' Church, Kingstown.—8, Holy Communion. 11.30, Rev. H. Turner. 3, Children's Service. 7, Rev. Charles Howse.

PRESBYTERIAN CHURCHES.

Abbey Church, Rutland square—11.45, Dr. Denham Osborne. 7, Dr. J. C. Johnston.

Adelaide road—11.30 and 7, Rev. R. K. Hanna.

St. Andrew's, Blackpool—11.30, Rev. J. L. Morrow. (Anniversary Services.) 7, Dr. McKee.

Bloomfield—11.30, Dr. J. McKee. (Offerings for Lifeboat Institution.) 7, Rev. James Snowdon.

Chapelizod—4.30, Rev. A. Guiler.

Chobart—11.30, Rev. James Snowdon. 7, Rev. A. M. Dodds.

Donore—11.30 and 7, Rev. G. T. C. Clarke.

Greystones—11.30 and 7, Rev. W. S. Kirkpatrick.

Howth—11.30 and 7, Rev. J. McCracken.

Kingstown—11.30, Rev. A. M. Dodds. 7, Rev. J. L. Morrow.

Lucan—11.30 and 7, Rev. A. Guiler.

Malahide—4, Rev. J. McCracken.

Ormond quay—12 and 7, Rev. F. C. Gibson.

Rathgar (Cairn Church)—11.30 and 7, Rev. J. J. Macauley.

Rathmines—11.30 and 7, Rev. J. S. Crockett.

United Free Church of Scotland (Lower Abbey street)—12 and 7, Rev. A. H. Macpherson.

Dublin Presbytery's City Mission, Whitefriar street Hall, 64 Whitefriar street—3, Sabbath School. 4.30, Evangelistic Service; Mr. Logan.

North Strand Hall—8.15 p.m., Evangelistic Service; Mr. Logan.

Welsh Church, Talbot street—11.30 and 6.30, Rev. John Kelly. (Anniversary Services.)

METHODIST CHURCHES.

Charlestown Road—11.30, Rev. Richard Evans. 7, Captain R. Wallis.

Brighton Road—11.30, Mr. W. Hassell. 7, Rev. Richard Evans.

Sandymount—11.30, Missionary Service. 7, Mr. Harrison.

Blessed—11.30, Mr. Stoker. 7, Mr. Whittaker.

Abbey Street—11.30, Rev. R. C. Roddie. 7, Rev. J. O. Waugh.

Clonliffe—11.30, Rev. J. O. Waugh. 7, Mr. E. St. Jorrt.

Blackhall Place.—11.30, Mr. C. Graham. 7, Rev. R. C. Roddie.

Bethesda—11.30, Mr. F. Macdonald. 7, Mr. G. G. Luttrell.

Tara—11.30, United Service in Presbyterian Church, Kingstown.—11.30, Mr. J. A. Duncan. 7, Mr. F. Macdonald.

Blackrock—11.30, Mr. T. H. Ross. 7, Mr. R. B. Brown.

Clonkeef.—11.30, Mr. R. F. T. Crooke. 7, Rev. J. E. Hutton.

Mission to the Deaf, Lowes street—3.30.

St. Luke's Parish Church—11.30, Holy Communion; Rev. Mr. Harvey. Dr. Shipp.

Church of the Female Orphan House, N.C.R.—8.30, Holy Communion. 11.30 and 7, Rev. W. Wilford Tait.

St. George's—8, Holy Communion. 11.30, Rev. R. Watson. 7, Rev. G. J. F. Verschoyle.

St. Aidan's—11.30, Canon Greer. 3.30, Children's Service. 7, Holy Communion; Rev. J. T. Cummins.

St. Augustine's—11.30, Holy Communion; Rev. J. T. Cummins. 3.30, Children's Service. 7, Rev. R. Watson.

The Free Church—11.30, Rev. G. J. F. Verschoyle. 7, Holy Communion; Canon Greer.

Rotunda Hospital Chapel—11.30, Rev. W. J. Mayne.

St. James's Parish Church—11.30, Holy Communion; Rev. T. M. Bateman. 7, Rev. P. Cottiuret.

St. James's District Church—8, Holy Communion. 11.30, Rev. P. Cottiuret. 3.30 and 7, Rev. T. M. Bateman.

St. Mark's Church—11.30, Morning Prayer and Holy Communion; Rev. J. Carson. 7, Rev. A. J. Bluett.

St. Peter's—11.30, Rev. J. Tobias. 7, Rev. H. Turner.

St. Audoen's—11.30, Morning Prayer and Holy Communion; Rev. F. W. Sranott. 7, Rev. W. H. Coulter.

St. Andrew's Church—11.30, Morning Prayer and Holy Communion, Canon Thompson. 7, Rev. R. Northridge.

St. Catherine's—11.30, Rev. J. P. Short. 7, Canon Thompson.

St. Victor's—11.30, Rev. R. Northridge. 7, Rev. J. P. Short.

St. Thomas's—11.30 and 4, Rev. D. H. Hall. 7, Rev. H. W. Donald.

St. Barnabas's—8.15, 11.30, and 4, Rev. H. W. Donald. 7, Rev. D. H. Hall.

All Saints' Church, Grangegorman—8, Holy Communion. 11.30, Matins and Holy Communion (Choral). 7, Evensong.

St. Jude's, Kilmainham—8, Holy Communion. 11.30, Morning Prayer. 3.30, Young People's Service. 7, Rev. P. W. Coster.

St. Werburgh's Parish Church—11.15, Rev. A. S. Bluett. 3.30, Children's Service, Rev. A. S. Bluett. 7, Rev. J. Carson.

St. Michan's—11.30, Rev. E. J. Young.

St. Paul's—8.30, Holy Communion. 11.30, Rev. W. Bell. 7.

St. Kevin's, S. C. road—11.30 and 7, Rev R. Bird.

Rathfarnham Parish Church—8, Holy Communion. 11.30, Rev. T. H. Alcock. 3.30, Children's Service. 7, Rev. J. W. Crozier.

All Saints' Church, Blackrock—8, Holy Communion. 11.30, Matins and sermon. 7, Evensong.

Blackrock Parish Church—8, Holy Communion. 11.30 and 7, Rev. George R. Elliott.

Tallow Parish Church, Carrickmines—8, Holy Communion. 11.30, Morning Prayer and Litany. 6.30, Evensong.

Monkstown Church—8, Holy Communion. 11.30, Rev. T. Bruiley. 7, Rev. W. F. Boyle.

St. Andrew's Church, Lucan—8.30 and 11, Holy Communion. 11, Morning Prayer and Dedication of Centenary Memorial, the Dean of Christ Church. 7, the Rector.

Clontarf Parish Church—8, Holy Communion. 11.30, Morning Prayer and Litany; Canon Cousell. 3.30, Children's Service. Rev. W. J

GOSSIP FROM THE COURSE.

WIND-UP OF ASCOT

SANSOVINO'S FAILURE.

ANOTHER FRENCH VICTORY

FROM OUR TRAVELLING CORRESPONDENT.

Friday Night.

Two classes came away thoroughly happy after the last race had been run at Ascot this afternoon—the Duchesses and the bookmakers; the Duchesses because it had been, from the social and the weather point of view, one of the greatest meetings that the Royal Heath has ever known, and the bookmakers because for four days they had been rummaging in the pockets of the punter until this evening they had extracted the uttermost copper. This was the most disastrous of four disastrous days; for until that wonderful sprinter, Golden Boss, had cantered home under his 10st. 7lb. for the King's Stand Stakes, not a single favourite had won.

When the winners of most of the various races were not returned at 10 to 1 their price was 100 to 8. It is true that in the Wokingham Stakes the easy winner, Pandarus, was joint second favourite with Duteous at 8 to 1, but it was a fine betting race, with some dozen horses backed, and it is doubtful if the Ring were the losers by the result. The favourite, Stanhope, failed badly. Indeed, it was a two-horse race from start to finish, for Lord Derby's Burnt Sienna went off with a good lead, but two furlongs from home he was caught by Pandarus, who beat him easily by four lengths, Jarvie getting within a length of Burnt Sienna to gain third place. The winner is a wonderful tribute to the training methods of Mr. Frank Barling. Two years ago Jack Jarvis bought Pandarus at Leicester for 470 guineas, after he had won a selling race for a North country stable; and after winning a race with him he passed him on to Mr. Archie Falcon. When in Rintoul's stable last year he could do nothing, and Mr. Barling bought him at the end of the season. His efforts in converting this Son-in-Law colt into a Wokingham Stakes winner is a really remarkable feat.

SANSOVINO DISAPPOINTS.

The disappointment of the day was the failure of Sansovino in the Hardwicke Stakes. Odds of 6 to 4 were laid on him, and although there was a big field the chances of the favourite to him were hardly considered. As he did in the Derby, he made a slow beginning, and again as in the Derby, Weston drove him hell for leather to make up the lost ground. But Sansovino had a severe race in the Derby, and had been seen out before this week, and probably he had not the same vitality to fall back on as he had when he gained his brilliant victory at Epsom. At any rate, when he was lying second a quarter of a mile from home, and was asked to come away and pass the leader, Frater, he was done with. The race was won by the Manchester Cup winner of last Friday, Chosroes, on whom Archibald gave a perfect example of riding . waiting race, for he kept in the rear until the last fraction of a second, and then dashed up the hill to win by a head. Inverscaul by three-parts of a length.

Major Parr's Silver Idol was a bad failure in the Windsor Castle Stake, in which he started a hot favourite, for he was being pressed to keep his place before they had gone half-way, and was well beaten a furlong from home. Poor Scats then looked a winner, but Harry Beasley, riding a most determined finish on Diagoras, got up to beat him by a short head. The winner is a nice Diadumenos colt out of Lord Furness's mare, Fragonardo, and is owned and trained by Sam Darling.

AN ASTONISHING RESULT.

One of the most astonishing results of the whole meeting was that in the Jesey Stakes, for which there were only four runners. Obliterate, Green Fire, and Shamles were all heavily backed, but the unconsidered Blue Pete, a 100 to 8 chance, came up to beat the Lot. Obliterate being absolutely last.

A couple of French horses filled first and second places in the Alexandra Plate, as they did in the Gold Cup yesterday, so again it was the wrong one from the backers' point of view which won. Keror was a meritorious winner in spite of his good display in the Ascot Stakes, but he was caught and beaten a neck by the Cesarewitch winner, Mr. A. E. Macomber's Rose Prince, whose flyer was broken-down last night and must a quiet four of Ascot health to do him good. The best of the English horses was Star Chamber, Colonel Honner's horse, Great Falloch, ad a good many supporters as 8 to 1, but he had nothing to do with the finish.

GOLDEN BOSS'S VICTORY.

At the moment Golden Boss is without a doubt, the best five furlong horse in the world. In the King's Stand Stakes he carried 10st. 7lb., and, after allowing Tu Gallant 5 lead him for half the distance, he came clean away to beat Rath Duth in a canter. Ecila destroyed whatever chance he had by swerving at the winning post.

By comparison with Ascot, it is a modest programme this afternoon at Windsor, where BELSBY should win the Great Exhibition Handicap, and CHARLEVILLE the Gallant Message Millhouse Stakes. EVENSONG will be the Nimble Two-Year-Old Plate.

GALTEE MORE.

OFFICIAL SCRATCHINGS.

Great Exhibition Handicap, Windsor—Belsay.
Windsor engagements—Turkish Holiday.
All engagements—Irish Bloom.

LEOPARDSTOWN.

TO-DAY'S SELECTIONS.

There is promise of capital sport at Leopardstown, where the valuable Produce Stakes will constitute the chief attraction, and the other events should also pan out well. The field for the principal race will be made up of the following:—

VESINGTON QUEEN (Mr. C. T. Wallis), gr. f., by Louvois—Queen Hertodius (Behan).
CADWALL (Mr. W. J. Blake), b. c., by Glasgerion—Canpis (Jeffery). 8-11.
GO BETWEEN (Mr. J. Lecchi), b. c., by Louvois—Knockshee (Bell). 8-11.
LISWORNEY (Lord Kenmare), b. c., by Prospector—Fantut (Dawson). 8-11.
DAGDA (Mr. John Ryan), b. c., by Prince Philip—Seaford (Moss). 8-11.
WAKEFUL (Lieut.-Colonel O'Malley Keyes), b. f., by Argos—Wilful (Parkinson). 8-8.
CYDGAR (Mr. C. L. Macken), b. g., by Cyrano—Dark Eyes (Jeffery). 8-8.
BEEHIVE (Mr. H. Beasley), ch. f., by Honey Bee—Farist (Parkinson). 8-8.

Of these Vesington Queen holds the best public credentials, and Go Between has also acquitted himself creditably, whilst there are possibilities about the new beginner, Cadwall, who is an own brother to the once smart Carados, but it may be best to stand the unbeaten

VESINGTON QUEEN.

Other selections are appended:—
Pavilion Plate—**Miss Sport.**
Stewards' Plate—**Tomtoi.**
Shankill Plate—**Lord Bob or Primer.**
Welter Plate—**The Rooter.**
Glencairn Plate—**Music Star.**

3.0—THE PAVILION PLATE of 100 sovs. for two year olds. Colts, 9st. 3lb.; fillies, 9st. 0lb. Winners of one race, 3 lb.; of two races, 5 lb. Winners of any race, extra. Penalties and allowances. About a furlong.

ZRIA'S CHARM (Mr. J. C. Sullivan)	Behan	a	9 7
MOST NOBLE (Col. MacCloy)	Stanton	c	9 2
POIRET (Mr. H. Hartigan)	Owner	c	9 2
GLONLARA (Mr. T. Singleton)	Brooks	c	9 0
MISS SPORT (Mr. J. Arnott)	Scott	f	8 13
SPEEDY MARQUIS (Mr. Musker)	Parkinson	c	8 8
GEORGINA (Mr. J. Lecchi)	Owner	f	8 8
ELLEN'S HOPE (Mr. W. Duffy)	Owner	a	8 8
MISTY (Mr. W. Power)	Scott	f	8 8
BACHELOR'S NEWS (Mr. Corcoran)	Byrne	a	8 8
SHERTON (Mr. M. Averill)	Owner	f	8 8
PRETTY DEAR (Mrs. Cogan)	Stanton	c	8 7
MARYLAND (Mr. P. Gilligan)	Owner	f	8 7
SANS SOUCI (Mr. O. M'Mullan)	Coombs	f	8 7
FAITHFUL LAD (Mr. Musker)	Parkinson	c	8 7
RADIO GIRL (Mr. Musker)	Parkinson	f	8 7
BRAVE COLLEEN (Mr. Myerscough)	Fosbrd	f	8 7
PLUTO (Mr. Myerscough)	Fosbrd	c	8 7
CARRIE (Mr. J. Nugent)	Nugent	f	8 7
GOLDEN BOSS (Mr. H. Hartigan)	Owner	c	8 7

3.30—THE STEWARDS' PLATE of 100 sovs., of which the second receives 10 sovs. and the third 5 sovs. A handicap. 7f.

EZRA (9lb. ex) (Mr. D. J. Power)	Doyle	a	9 9
ZRIA'S CHARM (Mr. J. C. Sullivan)	Behan	a	8 12
RAKES OF MALLOW (9lb. ex) (Mr. Power)	Doyle	a	8 9
TOMTOI (Mr. C. T. Wallis)	Behan	a	8 8
TIPPERARY BOY (Mr. John Doyle)	Owner	a	8 8
GOLDEN ARROW (Mr. Musker)	Parkinson	a	8 8
ELLEN'S BEAU (Mr. P. Rogers)	Arnott	a	8 7
NO BID (Mr. J. Parkinson)	Fosbrd	f	8 7
ROYAL ORB (Mr. John Adams)	Jenkins	f	8 7
MISS GEORGE (Mr. H. S. Gill)	Rogers	a	8 7
LEDEAN (Mr. J. Lecchi)	Owner	f	8 7
BRILLIANT LADY (Mr. J. Musker)	Parkinson	a	8 6
BACHELOR'S PRIDE (Mr. J. Musker)	Parkinson	a	8 6

4.0—THE LEOPARDSTOWN PRODUCE STAKES. For two years old. Winners of 1 race, 3 lb.; of 2 races, 5 lb. Winners of any race, extra. Penalties and allowances. About a furlong.

PENSACOLA (Major Dixon)	Behan	a	9 6
VESINGTON QUEEN (Mr. C. T. Wallis)	Behan	f	9 6
WHITE SPOT (Mr. J. J. Murphy)	Behan	f	9 6
CARA (Mr. J. Lecchi)	Jeffery	f	8 11
MALLOW BRIDGE (Mr. Peter Fitzgerald)	Rogers	c	8 11
SWANSHOT (Capt. Dixon)	Behan	c	8 11
BAGDA (Mr. Jno. Ryan)	Moss	f	8 11
THE STINGO (Mr. O. Sullivan)	Behan	c	8 11
VESINGTON ORB (Mr. C. T. Wallis)	Behan	c	8 11
VESINGTON LOUD Kenmare	Quirke	c	8 11
GO BETWEEN (Mr. J. Lecchi)	Bell	c	8 11
DON ESTEBAN (Mr. M. Cann)	Dawson	c	8 11
BEEHIVE (Mr. J. J. Parkinson)	Owner	f	8 8
GLENNAMBRIDGE (Mr. J. Lecchi)	Behan	c	8 8
CAPTIVATING HACK (Major Dixon)	Behan	f	8 8
SHEEVAUN (Mr. J. Bowden)	Owner	f	8 8
MONACO (Col. R. C. Knox)	Hunter	c	8 8
CHUANA (Mr. O'Connor)	Jeffery	f	8 8
CYGDAR (Mr. C. L. Macken)	Jeffery	c	8 8
FLOWERY LINE (Mr. J. Hughes)	Dawson	f	8 8
SKIPWITH (Capt. H. Whitworth)	Butters	c	8 8
WAKEFUL (Lieut.-Colonel O'Malley-Keyes)	Parkinson	f	8 8
BITHYNIA (C., by Bachelor's Double (Mr. Peter Fitzgerald)	Owner	c	8 11
WASP'S NEST (C., by Honey Bee (Mr. F. Sullivan)	Owner	c	8 11
SUNBRIDGE (C., by Louvois (Mr. D. Sullivan)	Owner	c	8 11
AIRIA (C., by Mohaca (Mr. D. Sullivan)	Owner	c	8 11
BRIGHT MORN (C., by Spearmint (Mr. J. C. Sullivan)	Owner	c	8 11
THREE CHEERS (C., by Hainault (Mr. J. C. Sullivan)	Owner	c	8 11
EUCHRE (C., by Hainault (Lord Kenmare)	Owner	c	8 11
FAIR ESTHER (C., by Argos (Sir G. S. Murray)	Owner	f	8 11
LADY MAR (C., by Count Anthony (Mr. Jno. M'Reilly)	Owner	f	8 11
AUTUMN MORN (C., by Rush Moor, dam by Hush (Mr. M. Enright)	Owner	f	8 11
THIRD PAGE (C., by Juggernaut (Mr. J. C. Sullivan)	Owner	c	8 11
ROSALIE F., by by Jingo (Capt. H. Whitworth)	Owner	f	8 11
SILVER STANDARD F., by High Mor, dam by Bonnet (Mr. J. Arnott)	Owner	f	8 11

4.30—THE SHANKILL PLATE of 100 sovs., of which the second receives 20 sovs. and the third 5 sovs. A selling race. About 9f.

ST. RITA (Mr. W. Rankin)	Reidy	b	9 3
ST. ANNE'S MAGGIE (Mr. H. Hartigan)	Owner	f	8 7
HORATIUS (Mr. M. Arnott)	Owner	b	8 7
BRIGHT MORN (C., by Spearmint (Mr. J. C. Sullivan)	Owner	c	8 7
BARNA'S ORB (Mr. F. Corcoran)	E. Byrne	b	8 7
IRISH TEMPLE (Mr. A. M'Laughlin)	Reidy	b	8 7
BOSS MALONE (Mr. Jos. Weldon)	Brisbane	b	8 7
VAGAN LOUISE (Mr. J. Coffey)	Fosbrd	f	8 7
LIACMORE (Mr. T. P. O'Neill)	Parkinson	f	8 7
WYRIDE (Mr. H. Power)	Doyle	b	8 7
SUNDANCE F., by Sundridge (Col. Croft)	Thomas	f	8 7
PRIMER (Mr. S. H. Dennis)	Hunter	b	8 5
FOLLOW (Captain Dixon)	Behan	b	8 5
EARMARK (Mr. J. T. Rogers)	Owner	b	8 5
GOLDEN BOSS (Mr. H. Hartigan)	Owner	c	8 5
BETTY'S BACHELOR (Mr. B. Hamilton)	Owner	b	8 5
MISS HARRIS (Mr. A. Lowry)	Dawson	b	8 3
WHITE CAGE F., by Cinisca (Mr. M. M'Auley)	Coombs	b	8 3
ONE STEP (Mr. A. M'Cann)	Dawson	b	8 3
HUSHABYE (Mr. E. S. Myerscough)	Fosbrd	b	8 3
BILLIE SHARP (Mr. J. Parkinson)	Owner	b	8 3

5.0—THE WELTER PLATE of 100 sovs., of which the second receives 10 sovs. and the third 5 sovs. A handicap. 11m.

MIRATHON (Mrs. A. E. O'Reilly)	Fetherston a	10 9

BALLINROBE.

ISCHEVAHA AGAIN.

Visitors to Ballinrobe yesterday were treated to a very interesting afternoon's sport, and those who were making a first acquaintance with the course went away with a very favourable impression formed of it. Despite the amount of rain which had fallen in the district of late, the going was in good order, and there were average-sized fields for all the races. Fine, bright weather favoured the meeting, and there was a big crowd.

The heavy going suited the lightly weighted Cappylans in the Mayo Plate, and her jockey, taking full advantage of it, sent her along at a merry pace from the start. Desmond Dale made up a lot of ground along the far side of the course, but was unable to get on terms. It was not out of his turn that Mr. Glynn saw his colours carried first past the post. Master Blanchette failed to run up to expectations in the Stewards' Plate, and after Somerton had flattered for a long way, Forbidden Fruit stayed on the better.

Though only four horses went to the post for the Ballinrobe Steeplechase, the race was a particularly interesting one, as all through Fort Elizabeth had shadowed Jay Jay, close company, and it was in the main due to the better jumping of the big fences by Fort Elizabeth that Mr. McAlinden's mare won. The Limerick winner, Wild Thistle, made a short work of the opposition in the Creagh Plate, and giving James Doyle his second winning ride at the meeting. Ischevaha followed up his two recent Western victories by scoring again in the Loughmask Plate, but his victory was more or less of a bloodless one, as the three other runners fell. Royal Grosvenor, with long odds laid on, cantered home an easy winner of the Rathcarreen Plate. Details:—

2.0—THE MAYO PLATE of 100 sovs., of which the second receives 10 sovs. A handicap hurdle race. 1½m.

Mr. P. Glynn's bl. m. CAPPYLASS, by Killeagh—Desmond Dale, 4, 9-11 ..... Doherty 1
Mr. J. J. Parkinson's DESMOND DALE, 5, 12-6 ..... T. Burns 2
Mr. E. J. Hope's PRUDENT GIRL, 5, 10-12 ..... M. Hynes 3
Mr. R. C. Ross's Say, a, 12-0 ..... D. Ward 0
Mr. H. I. Usher's Saxham, a, 11-6 ..Hogan, jun. 0
Mr. T. G. Dillon's Wrenboy, 5, 9-9 ..K. Lenehan 0

("Winner trained by Glynn.)

Betting—5 to 2 each agst. Say and Desmond Dale, 3 agst. Cappylass, 8 to 1 agst. Prudent Girl, 10 to 1 Wrenboy.

Cappylass went off in front of Prudent Girl, Wrenboy, Saxham, Say, and Desmond Dale, and making all the running, won by two lengths; four Saxham was fourth.

2.30—THE STEWARDS' PLATE of 50 sovs., of which the second receives 5 sovs. A welter handicap. 2m. 50 yds.

Mr. P. F. Adams' ch. f. FORBIDDEN FRUIT, by High Mor—Glen-na-Smole, 3, 10-0 ..... Doyle 1
Mr. M. Arnott's SOMERTON, 3, 10-0 ..D. Ward 2
Mr. H. I. Usher's Master Blanchette, 3, 10-12 ..... T. Morgan 3

("Winner trained by Owner.)

Betting—6 to 4 agst. Master Blanchette, 3 to 1 agst. Somerton, 10 to 1 any other.

Forbidden Fruit, and Golden Book, for half the journey, when Somerton took up the running, followed by Forbidden Fruit and Golden Book. Inside the distance Forbidden Fruit challenged, and won by one and half lengths; three Master Blanchette was fourth.

3.15—THE BALLINROBE PLATE of 75 sovs., of which the second receives 15 sovs. A handicap steeplechase. 2½ m.

Mr. M'Alinden's ch. m. FORT ELIZABETH, by Waterford—Pride-o-Mrs. Rogers, a, 12-0 ..... Hogan, jun. 1
Lord Lascelles's KANOWNA, a, 12-0 ..D. Ward 2
Mr. P. F. Adams's Queen of Gypsies, a, 11-5 ..... M. Farragher 0
Major J. Roche-Kelly's The Perisher, a, 10-0 ..... J. McCarthy 0

(Winner trained by H. I. Usher.)

Betting—Evens FORT ELIZABETH, 11 to 10 agst. Kanowna, 20 to 1 any other.

Fort Elizabeth settled down in front of Kanowna, and, making all the running, won by four lengths. The Perisher fell half-way, and Queen of the Gypsies did not complete the course.

4.0—THE CREAGH PLATE of 50 sovs., of which the second receives 5 sovs. A handicap flat race. 1½ m.

Mr. H. Tully's b. g. WILD THISTLE, 5 to 2 Thistletown—Parris, a, 8-8 ..Jas. Doyle 1
Mr. C. Kelly's MELLERAY'S PRIDE, 5, 8-9 ..... T. Morgan 2
Mr. E. J. Hope's PRUDENT LAD, 5, 9-2 ..... M. Hynes 3
Col. Croft's Lindean, 3, 8-8 ..... T. Morgan 0

(Winner trained by Owner.)

Betting—5 to 4 each agst. WILD THISTLE, 5 to 2 Lindean, 4 to 1 Melleray's Pride, 8 to 1 Prudent Lad.

Thistle Belle made play from Lindean, Prudent Lass, and Melleray's Pride, and, never being headed won by a couple of lengths; Prudent Lass was third.

4.30—THE LOUGHMASK PLATE of 50 sovs. A weight for age steeplechase. 3m.

Mr. F. W. Hope Johnstone's ch. g. ISCHEVAHA, by Fis Majesty—Parazga, a, 12-0...D. Ward 1
Mr. J. Murray's Rare Sort, a, 11-7 ..... M. O'Carthy 0
Mr. J. S. Barrett's Oxo, a, 10-2 ...S. Collins 0
Mrs. H. Garahan's Jack, a, 10-7 ..... Lynn 0

(Winner trained by M. Arnott.)

Betting—7 to 2 on ISCHEVAHA, 5 to 1 agst. Rare Sort, 8 to 1 each other.

Rare Sort fell at the second fence, and Oxo was pulled up before the third. Ischevaha came on from Jack, who fell at the third last fence, and Ischevaha finished alone.

5.0—RATHCARREEN PLATE of 50 sovs., of which the second receives 5 sovs. A flat race. 2 m.

Mr. Musker's b. c. ROYAL GROSVENOR, by Grosvenor—Belle Royal, 4, 11-9 T. Burns 1
Mr. C. Prendergast's MISTY THROUGH, 5, 11-2 ..... M. Moroney 2
Col. Croft's PURL, 5, 11-2 ..... J. Hogan, jun. 3

(Winner trained by Mr. Parkinson.)

Betting—9 to 2 on ROYAL GROSVENOR, 5 to 1 agst. Purl, 10 to 1 Smilin' Through.

Purl led for a mile, when Royal Grosvenor drew to the front, and won in a canter by three lengths.

POLO.

A.I.P.C. LADIES' CUP.

To-day—First round—Beech Park v. Clondalkin. 3.30; practice, at 4.30. Ardsallagh v. Hillbrook, 5.30.

ASCOT RESULTS.

1.30—ASCOT HIGH-WEIGHT STAKES (handicap). £15 each, £5 ft., with £500 added. Second £50. 1¼ m.

Mr. T. Davidson's br. g. SHIPPON, by Lorello—Skaffrage, a, 9-0 ..... R. Jones 1
Sir L. Richardson's FOLIAC, 5, 7-10 ..C. Elliott 2
Mr. J. de Rothschild's VIONNET, 3, 7-2 Vatard 3
Mr. A. White's Nansemat, 5, 9-8 ..R. Donoghue 0
Mrs. Rudd's Marver, 4, 9-1 ..... W. Smyth 0
Mr. M. Meyer's Stavropol, 6, 9-0 ....F. Bullock 0
Mr. A. Macomber's Phunis, 6, -11 ..H. Beasley 0
Lord Queenborough's Buddha, 3, 7-9 ..... McLachlan, jun. 0
Mr. A. Macomber's Carrydaff, 4, 9-0 ..F. O'Neill 0
Mr. B. Dawson's Dunkirk, a, 8-3 ....G. Hulme 0
Mr. W. Chilcott's Saltersa, 3, 7-7 ..... Fox 0
Major Paget's Mademoiselle M., 3, 7-4 R. Lynch 0
Mr. G. Rae's Bombino, 4, 7-5 ....K. Robertson 0

Off at 1.33. (Winner trained by Cottrill.)

Betting—4 to 1 each agst. Norseman and Marvex, 9 to 2 Stavropol, 7 to 1 Vionnet, 10 to 1 Phunis, 100 to 8 each SHIPPON, Carrydaff, Phunis, and Buddha, 20 to 1 any other.

Dunkirk gave trouble at first, and Marvex broke the tapes before a start was obtained. Phunis made the running from Vionnet, Dunkirk, Mademoiselle M., and Carrydaff. After going six furlongs, Mademoiselle M led from Marvex, Vionnet, and Dunkirk. Stavropol fell when in the last for home, where Shippon took the lead, attended by Foliac, and won by half a length; a short head separated second and third. Norseman was fourth, and Salterna last.

2.30—HARDWICKE STAKES, £2,000, added to a sweepstakes of £10 each, 5 ft. For three year olds. 1½ m.

Sir H. Mews's br. c. CHOSROES, by Clarissimus —Tartar, 4, 9-10 ..... G. Archibald 1
Mr. Reid Walker's INVERCAULD, 9-4 ..... S. Donoghue 2
Vicomte de Fontarce's FRATER, 3, 7-12 ..... Lord Derby's Sansovino, 3, 9-4 ....T. Weston 0
Lord Woolavington's Fairway, 3, 9-4 ..... McLachlan 0
Lord Woolavington's Tour de Force, 3, 7-7 ..... C. Smirke 0
Capt. Thistlethwayte's Watford, 3, 7-7 ..... G. Richards 0
Mr. M. Meyer's Canusa, 3, 7-7 ..... Alford 0
Mr. H. Salvin's Simon Pure, 5, 9-12 ..... Childs 0
Sir G. Bullough's Great Barrier, 3, 8-5 C. Elliott 0
Mr. Barker Walker's Santorin, 3, 8-5 ..M. Beary 0
Lady Cunliffe-Owen's Coroliet, 3, 7-7 ...G. Walsh 0
Mr. W. Raphael's Henri, 3, 7-7 McLachlan, jun. 0

Off at 2.31. (Winner trained by Peirse.)

Betting—6 to 4 on Sansovino, 5 to 1 agst. Polyphontes, 10 to 1 each CHOSROES, Watford, and Coroliet, 100 to 8 each Invercauld and Henri, 100 to 6 any other.

When they settled into positions Henri set the pace to Invercauld, Frater, Watford, and Chosroes. After going about half a mile, ansovino improved his position, and at half-way he was second to Frater. Invercauld and Chosroes drew up at the distance, the latter winning by three-quarters of a length; the same distance separated second and third. Coroliet was fourth, Sansovino fifth, and Santorin next. Time—2 min. 32 3-5 sec.

3.0—WINDSOR CASTLE STAKES, £15 each, 5ft., with £500 added. For two-year-olds. 5f.

Mr. S. Darling's b. g. DIAGORAS, by Polymenos—Fragonarda, 8-10 ..... H. Beasley 1
Mrs. S. Whitburn's POOR SCATS 9-0 R. Jones 2
Mr. T. Raphael's DANDALOO 8-10 ..A. Whalley 0
Sir A. Bailey's Jovial Monk, 8-10 ....R. Wragg 0
Mr. R. Foster's Flying World 8-10 A. Whalley 0
Mr. Sol Joel's Poly, 8-7 ..... McLachlan, jun. 0
Lord Rosebery's Jeopardy, 8-7 ..... C. Elliott 0
Lord Egerton's Sonz, 8-7 ..... G. Archibald 0
Major Parr's Silver Idol, 8-10 ....B. Carslake 0
Capt. Thistlethwayte's Flume, 8-10 ..... Bullock 0

Off at 3.2. (Winner trained by S. Darling.)

Betting—7 to 4 agst. Silver Idol, 5 to 1 Cradle Song, 5 to 1 Poor Scats, 10 to 1 each DIAGORAS, Jovial Monk, and Dandaloo, 100 to 6 any other.

After getting a short distance away Scats set a good pace to Dandaloo, Diagoras, and Silver Idol. At half-way Poor Scats joined Cradle Song, who was in turn caught on the rise by Diagoras, who won by a short head; two lengths separated second and third. Cradle Song was fourth, and Polie last.

3.30—WOKINGHAM STAKES (handicap), £18 each, 5ft., with £700 added. Second £100, third £100. 6 f.

Mr. H. Benjamin's b. g. PANDARUS, by Son-in-Law—Pandemonium, 4, 8-13 ..... Jones 1
Lord Derby's BURNT SIENNA, 4, 7-4 ..... W. Weston 2
Mr. B. Cohen's JARVIE, 4, 8-6....C. Smirke 3
Sir H. Meux's Karl, 4, 8-1 ..... G. Archibald 0
Mr. R. Field's Francis Joseph, 4, 8-3 ..M. Beary 0
Sir A. Johnstone's Stanhope, 3, 7-11..S. Donoghue 0
Sir J. Robinson's Duncan Gray, 4, 7-10 ..... C. Elliott 0
Mr. T. Queen's Westmead, 5, 7-10.....S. Ingham 0
Mr. C. Ash's Duteous, 4, 7-10 ..... Perryman 0
Lord Lonsdale's Sword Play, 5, 7-5.....R. Lynch 0
Lord Rosebery's Postaster, 4, 7-4 ..... Gibson 0
Mr. Sol Joel's Bach Bach, 3, 7-1 ..... Orme 0
Mr. J. Benson's Cordobe, 3, 6-11 ..... A. Burns 0
His Majesty's Camel, 3, 6-10 ..... H. Leach 0
Mr. J. Buchanan's Cloth of Gold, 5, 6-9 ..... Hardinge 0
Major Loder's Royal Crescent, 3, 6-8 ..... Morris 0
Mrs. A. Marsh's Copper King, 4, 6-7 ..... Elwell 0
Lady Cunliffe-Owen's Precipice, 4, 9-1...Y. Smyth 0
Mr. A. Macomber's Vanity Fair II., 4, 8-3 ..... J. Ward 0
Mr. A. Saunders's Skyflight, 3, 7-4...G. Richards 0

Off 3.33. (Winner trained by Darling.)

Betting—2 to 1 agst. Stanhope, 5 to 2 each PANDARUS and Duteous, 10 to 1 Sword Play, 100 to 8 each Jarvie, Precious, Karl, Postaster, and Skyflight, 100 to 7 each Burnt Sienna, Back Stair and Carmel, 25 to 1 any other.

From an apparent start Burnt Sienna settled down in front of Royal Crescent, Pandarus, Duteous, and Jarvie. At half-way Burnt Sienna was headed by Pandarus, purple and yellow colours first by a length; but a quarter of a mile from home Pandarus left Burnt Sienna in the lurch, and won in a canter by four lengths; a length separated second and third. Postaster was fourth and Cordobe next.

4.0—JERSEY STAKES, £10 h. f., with £500 added for owner, and £100 for breeder of winner; second £50, third £25. 1¼ f. 166 yards.

Capt. Thistlethwayte's Watford, 3, 7-7 ..... G. Richards 0
Mr. M. Meyer's Canusa, 3, 7-7 ..... Alford 0
Mr. H. Salvin's Simon Pure, 5, 9-12 ..... Childs 0
Sir G. Bullough's Great Barrier, 3, 8-5 C. Elliott 0
Mr. Barker Walker's Santorin, 3, 8-5 ..M. Beary 0
Lady Cunliffe-Owen's Coroliet, 3, 7-7 ...G. Walsh 0
Mr. W. Raphael's Henri, 3, 7-7 McLachlan, jun. 0

Off at 2.31. (Winner trained by Peirse.)

Betting—6 to 4 on Sansovino, 5 to 1 agst. Polyphontes, 10 to 1 each CHOSROES, Watford, and Coroliet, 100 to 8 each Invercauld and Henri, 100 to 6 any other.

When they settled into positions Henri set the pace to Invercauld, Frater, Watford, and Chosroes. After going about half a mile, ansovino improved his position, and at half-way he was second to Frater. Invercauld and Chosroes drew up at the distance, the latter winning by three-quarters of a length; the same distance separated second and third. Coroliet was fourth, Sansovino fifth, and Santorin next. Time—2 min. 32 3-5 sec.

3.0—WINDSOR CASTLE STAKES, £15 each, 5ft., with £500 added. For two-year-olds. 5f.

Mr. S. Darling's b. g. DIAGORAS, by Polymenos—Fragonarda, 8-10 ..... H. Beasley 1
Mrs. S. Whitburn's POOR SCATS 9-0 R. Jones 2
Mr. T. Raphael's DANDALOO 8-10 ..A. Whalley 0
Sir A. Bailey's Jovial Monk, 8-10 ....R. Wragg 0
Mr. R. Foster's Flying World 8-10 A. Whalley 0
Mr. Sol Joel's Poly, 8-7 ..... McLachlan, jun. 0
Lord Rosebery's Jeopardy, 8-7 ..... C. Elliott 0
Lord Egerton's Sonz, 8-7 ..... G. Archibald 0
Major Parr's Silver Idol, 8-10 ....B. Carslake 0
Capt. Thistlethwayte's Flume, 8-10 ..... Bullock 0

Off at 3.2. (Winner trained by S. Darling.)

Betting—7 to 4 agst. Silver Idol, 5 to 1 Cradle Song, 5 to 1 Poor Scats, 10 to 1 each DIAGORAS, Jovial Monk, and Dandaloo, 100 to 6 any other.

After getting a short distance away Scats set a good pace to Dandaloo, Diagoras, and Silver Idol. At half-way Poor Scats joined Cradle Song, who was in turn caught on the rise by Diagoras, who won by a short head; two lengths separated second and third. Cradle Song was fourth, and Polie last.

3.30—WOKINGHAM STAKES (handicap), £18 each, 5ft., with £700 added. Second £100, third £100. 6 f.

Mr. H. Benjamin's b. g. PANDARUS, by Son-in-Law—Pandemonium, 4, 8-13 ..... Jones 1
Lord Derby's BURNT SIENNA, 4, 7-4 ..... W. Weston 2
Mr. B. Cohen's JARVIE, 4, 8-6....C. Smirke 3
Sir H. Meux's Karl, 4, 8-1 ..... G. Archibald 0
Mr. R. Field's Francis Joseph, 4, 8-3 ..M. Beary 0
Sir A. Johnstone's Stanhope, 3, 7-11..S. Donoghue 0
Sir J. Robinson's Duncan Gray, 4, 7-10 ..... C. Elliott 0
Mr. T. Queen's Westmead, 5, 7-10.....S. Ingham 0
Mr. C. Ash's Duteous, 4, 7-10 ..... Perryman 0
Lord Lonsdale's Sword Play, 5, 7-5.....R. Lynch 0
Lord Rosebery's Postaster, 4, 7-4 ..... Gibson 0
Mr. J. Benson's Cordobe, 3, 6-11 ..... A. Burns 0
His Majesty's Camel, 3, 6-10 ..... H. Leach 0
Mr. J. Buchanan's Cloth of Gold, 5, 6-9 ..... Hardinge 0
Major Loder's Royal Crescent, 3, 6-8 ..... Morris 0
Mrs. A. Marsh's Copper King, 4, 6-7 ..... Elwell 0
Lady Cunliffe-Owen's Precipice, 4, 9-1...Y. Smyth 0
Mr. A. Macomber's Vanity Fair II., 4, 8-3 ..... J. Ward 0
Mr. A. Saunders's Skyflight, 3, 7-4...G. Richards 0

Off 3.33. (Winner trained by Darling.)

Betting—2 to 1 agst. Stanhope, 5 to 2 each PANDARUS and Duteous, 10 to 1 Sword Play, 100 to 8 each Jarvie, Precious, Karl, Postaster, and Skyflight, 100 to 7 each Burnt Sienna, Back Stair and Carmel, 25 to 1 any other.

From an apparent start Burnt Sienna settled down in front of Royal Crescent, Pandarus, Duteous, and Jarvie. At half-way Burnt Sienna was headed by Pandarus, purple and yellow colours first by a length; but a quarter of a mile from home Pandarus left Burnt Sienna in the lurch, and won in a canter by four lengths; a length separated second and third. Postaster was fourth and Cordobe next.

4.0—JERSEY STAKES, £10 h. f., with £500 added for owner, and £100 for breeder of winner; second £50, third £25. 1¼ f. 166 yards.

Lord Derby's Sansovino, 3, 9-4 ....T. Weston 0
Lord Woolavington's Polyphontes, 3, 8-5 ..McLachlan 0
Lord Woolavington's Tour de Force, 3, 7-7 ..... C. Smirke 0
Capt. Thistlethwayte's Watford, 3, 7-7 ..... G. Richards 0
Mr. M. Meyer's Canusa, 3, 7-7 ..... Alford 0
Mr. H. Salvin's Simon Pure, 5, 9-12 ..... Childs 0
Sir G. Bullough's Great Barrier, 3, 8-5 C. Elliott 0
Mr. Barker Walker's Santorin, 3, 8-5 ..M. Beary 0
Lady Cunliffe-Owen's Coroliet, 3, 7-7 ...G. Walsh 0
Mr. W. Raphael's Henri, 3, 7-7 McLachlan, jun. 0

Off at 2.31. (Winner trained by Peirse.)

Betting—6 to 4 on Sansovino, 5 to 1 agst. Polyphontes, 10 to 1 each CHOSROES, Watford, and Coroliet, 100 to 8 each Invercauld and Henri, 100 to 6 any other.

When they settled into positions Henri set the pace to Invercauld, Frater, Watford, and Chosroes. After going about half a mile, ansovino improved his position, and at half-way he was second to Frater. Invercauld and Chosroes drew up at the distance, the latter winning by three-quarters of a length; the same distance separated second and third. Coroliet was fourth, Sansovino fifth, and Santorin next. Time—2 min. 32 3-5 sec.

3.0—WINDSOR CASTLE STAKES, £15 each, 5ft., with £500 added. For two-year-olds. 5f.

Mr. S. Darling's b. g. DIAGORAS, by Polymenos—Fragonarda, 8-10 ..... H. Beasley 1
Mrs. S. Whitburn's POOR SCATS 9-0 R. Jones 2
Mr. T. Raphael's DANDALOO 8-10 ..A. Whalley 0
Sir A. Bailey's Jovial Monk, 8-10 ....R. Wragg 0
Mr. R. Foster's Flying World 8-10 A. Whalley 0
Mr. Sol Joel's Poly, 8-7 ..... McLachlan, jun. 0
Lord Rosebery's Jeopardy, 8-7 ..... C. Elliott 0
Lord Egerton's Sonz, 8-7 ..... G. Archibald 0
Major Parr's Silver Idol, 8-10 ....B. Carslake 0
Capt. Thistlethwayte's Flume, 8-10 .....

FINANCIAL NEWS AND NOTES.

IRISH STOCK EXCHANGES.

DUBLIN.

FUNDS HARDER. BANKS BETTER ON BALANCE. RAILS AND DUBLIN TRAM PREF. WERE OFFERED.

There was a fair amount of quiet business current at the week-end market on 'Change yesterday without altering prices to any extent. Government National Loan was again firm, as also were British Funds, with Irish Land Stock wanted. Banking securities improved in most cases, but Bank Stock was a further fraction lower. Guinness shares again closed firm, but the best bid for Dublin Distillers Pref. was 65s., against 71s. 3d., the previous quotation. Maroonis were quiet, among Railways, Great Northern and Great Southern Ord. relapsed. "Cashel" Pref. issues were firm, but the Debs. gave way a couple of points on sales of exceptional lots. Midland Great Western Pref. and Debs. were also sold. Dublin United Tramway Pref. were pressed for sale, and gave way further. Parent Tyre Deferred were in request at the previous day's price. Drapery shares were weaker. Coats remain a dull market, with plenty of shares on offer. Tobaccos and Lever Bros. Pref. were firm. Burke Ord. maintained the recent advance. McKenzie shares were sellers at a lower figure, but Alex. Thom Pref. remain very firm in a nominal market.

In Government Funds, National Loan repeated 92¾, but later were bid up to 92⅝.

In British Funds, Consols repeated 57¼, and War Loan 5 p.c. 101⅞, while Irish Land 2½ p.c. rose ¼ to 59½.

Among Banking securities, Munster and Leinsters rose a further ⅛ to 6¼, Nationals ⅛ to 20, and Provincial Old Shares ¼ to 22, while Bank of Ireland Stock fell a further ¼ at 275.

In Breweries, Guinness Ord. repeated 414 and the Pref. 124. Dublin Distillers Pref. were buyers at 65s., but did not offer under about last price.

Marconi Ord. fell 1¼d. to 29s. 6d., but the Pref. were inquired for.

As regards Home Railways, Great Northern Ord. fell ¼ to 61, and the Debs. repeated 75. Great Southern Pref. repeated 59, and the Guaranteed closed ⅛ higher at 69¾, 68 nominally, with dealing later at 67, but the Debs. fell 2 to 75, 74 for odd lots, and the Ord. fell ¼ to 45. Midland Great Western 5 p.c. Pref. fell ⅛ to 65¾, and the 4 p.c. Debs. were on sale at 68½, or ½ under last marking, and the 4½ p.c. Debs. were still on offer at 74½, the previous quotation. Clogher Valley Baronial gave way ¼ to 5¾.

In Tramways, Dublin United Pref. gave way to 9¾.

Parent Tyre Deferred repeated 31s. 6d. and Dunlop Rubber Ord. 7s. 3d.

City Steam Pref. repeated 101.

Chimney Cloths 6s. 3d.

In Bakery shares, Bolands Pref. repeated 5⅞. Drapery shares were dull. Arnott Pref. fell 1s. to 75s. and McBirneys 1s. to 11s.

Among Manufacturing shares, Coats closed 3d. lower at 74s. 3d. nominally, with the Imperial Tobaccos repeated 75s. 6d., and Lever Bros. 7 p.c. Pref. rose 1½d. to 21s. 1½d.

In Trading, etc., shares, Burke Ord. repeated 83⅛, and the Debs. 84⅛. Parkes Pref. were quiet, but steady, at 15s. 1½d. McKenzie and Sons closed sellers at 5, and Alex Thom Pref. remain nominally 5s. higher at 47s. 6d. to 50s. Metropole Hotel shares rose 10s. to 75.

Mexican Eagle Oil quoted 14s. 1½d.

BUSINESS DONE AT ALL SESSIONS.

Transactions for cash marked "."

Nat. Loan (1923) 92⅝ 92¾. M.G.W. 5% Pf. (64) 65½ Consols (57½) 57¼ Do. 4% Deb. (69½) 68⅛ War Loan ..... 101⅞ Do. 4% Deb. (74) 73½ (101⅛) 101⅞ Marconi ..... (29/7½) 29/6 War Bonds 1929..106½ Clogher Valley...(64) 5¾ Wars. Bonds 1947..101⅛ Do. Pref. ..... (5) 21⅞ Do. Land Ac. (59) 59¼ Bank of Ireland..(31.9) 31.6 Bks of Ireland ..... 275 Dunlops ..... (7/3) 7/3 Munsters ..... (27¾) 27⅝ Alliance Gas ..... (6) 6¼ Do. Pref. ..... (64) 63¾ Nationals ..... (20) 20¼ Arnott Pref. ..... (74) 75 Provincial ..... (22½) 22¼ McBirney ..... (12½) 11½ Dublin Distill. Pref. 60-2 Coats ....(60/10¼) 60/6b Guinness ....(414) 414 Do. Pref. ....(12¾) 12⅝ Imp. Tob. ....(73⅛) 73⅜ Irish Pf. (10/6) 10/6 Lever Pf. ....(21⅛) 21⅛ Do. Deb. ....(62½) 62¾ Burke Ord. ....(83½) 83⅛ Do. Deb. ..... (84) 84 Do. Pref. ..... 17.0 Do. Deb. ....(82) 81½ G.S.W. Ord. ..... 45 Do. Pref. ..... 59 Do. Deb. ..... 74½ Parkes Pf.(13/1½) 13/1½ Do. Deb.(76) 75 94 Metropole Hotel ..... 75 Mex. E....(14/7½) 14/7½

*Odd lot bbld. a refused. †Cum div.

(Last business done given in parentheses.)

IRISH BANKS' RATE.

Discount ..... 5 p.c. 5th July, 1923.
Deposit ..... 2 p.c. 5th July, 1923.

STOCK EXCHANGE SETTLEMENTS.

Mining contango day ... June 23 July 7
General contango day ... June 25 July 8
Ticket day ..... June 25 July 9
Account day ..... June 26 July 10

BUSINESS DONE IN LONDON.—Alliance Assurance, 14½, 14⅝. (xd. and b.) Associated Re-insurance, 1½, 1¾. 4½d. Commercial Union, 19½, 20. Prudential B., 67⅛, 67⅝. 74d., 8.5d. General Accident, 64. Guardian Pref. (5½) 5⅝. Hand-in-Hand, 9d., 9½. Law Union & Crown Insurance, £10 14 0. Northern, 14½, 14¾. 2d. 13/6. Phœnix, 11¼, 11½. Royal Exchange, 53⅝, 54. Royal Insurance (xd.), 29½, 29¾. Scottish Union, 9½, 9¾. Sea, 60⅜, 60¾. Sun (xd.), 19¼, 19½. Sun Life of Canada, 6½, 6¾. Union, 3¼, 3½. Western Alliance (xd.), 11/6, 9d.; World Auxiliary, 2½, 4½d., 2½.

BUSINESS DONE IN LIVERPOOL.—Alliance Assurance (xd. and b.), 13½; Atlas Assurance, 17½. Caledonian Insurance, 13/6. Commercial Union, 19½. Employers' Liability, 7/6, 9d., 4d.; Guardian (xd.), 7½. London and Lancs., 18. London Assurance, 10½. North British, 18½. Northern Assurance, 29½, 5/9; Phœnix, 11½, 11. Royal Insurance (xd.), 26½, 27. Star, 16/6, 16/3. Sea Insurance, 5/. Sun Insurance (xd.), 19½.

DIVIDENDS AND REPORTS.

ATTOCK OIL CO.—Dividend of 6 per cent., less tax.

BARGANG TEA.—Final dividend of 12½ per cent., free of tax.

BRITISH DRUG.—Interim dividend on Ord. shares for the quarter ending June 30, 1924, at the rate of 9 per cent., less tax.

BRITISH EMPIRE RUBBER.—Dividend of 7 per cent. on Def. Shares.

BURMAH RUBBER.—Dividend at rate of 4 per cent., less tax.

DEAMGOOLIE TEA CO.—Final dividend at rate of 50 per cent., less tax.

D. NAPIER AND SON.—Six months' Pref. dividend at rate of 7 per cent. per annum, less tax, and six months' Def. Stock interest at rate of 5 per cent. per annum, both less tax.

DUNLOP RUBBER PLANTATION.—Dividend of 5 per share, less tax.

GENERAL ELECTRIC CO.—Dividend on the Ordinary Shares for the year of 1/-, per share.

JAVA RUBBER AND PRODUCE.—Final dividend of 10 per cent.

PHILADELPHIA CO.—Quarterly dividend of 2 per cent. on Common Stock.

RUPAH TEA.—Final dividend of 50 per cent., less tax.

SINGRI TEA.—Final dividend of 15 per cent., free of tax.

WITWATERSRAND DEEP.—Interim dividend of 1s. per cent. (7½ per share), free of Union dividend tax, in respect of the period ended 30th June, 1924 (same as in June and December last).

TRAFFICS.

Buenos Ayres Lacroze Tramways.—Week to June 15th.—Increase £1,052. Buenos Ayres Central Railway.—Increase £5,043. Manchester Ship Canal.—May.—Increase £2,536. Vera Cruz Electric Light, Power and Tramways.—May.—Net, Mexican, $14,100, decrease $24,600. Delhi Umballa Kalka Railway.—Week to June 14th.—Increase Rs.3,856 .

COMPANY NOTICES.

CORK, BANDON AND SOUTH COAST RAILWAY COMPANY.

ORDINARY AND PREFERENCE STOCKS.

Notice is hereby given that the Transfer Books of this Company will be closed from the 4th July to the 24th July, 1924, both days inclusive.

By Order of the Board,

E. H. LESLIE,
Secretary.

Albert Quay Terminus, Cork.
13th June, 1924.

LONDON STOCKS IDLE.

A FIRM TONE.

The Stock Markets were exceedingly quiet yesterday, the commencement of the settlement restricting business. The general tone, however, was fairly firm, and some demand was noticeable in certain departments. The close was absolutely idle. The gilt-edged market was quiet, and prices, as a rule, repeated previous levels. War Loans, however, at the close showed an irregular tendency, the 5½ p.c. rising ¼ to 97¼, while the 5 p.c. were ¼ lower at 101⅛.

FOREIGN GOVERNMENT SECURITIES were dull, business being extremely small. French Fives were ¼ down; the Fours, however, were maintained at the overnight quotation. Japanese issues were steady, with the 6 p.c. 1924 slightly higher at 91⅞.

In HOME RAILS business was slack and prices, after moving in see-saw fashion, generally closed unchanged. The only movement was that of a fall of a point in Underground Income Bonds to 93.

COLONIAL and FOREIGN RAILWAYS were firm, without material change. United Havana, on the report of the strike being settled, moved up and finished a point higher at 97.

OIL SHARES WEAKER.

SEVERAL LEADERS LOWER.

Having regard to the better tendency which developed in the late dealings overnight, the Oil share market proved disappointing yesterday, business being on a small scale throughout the day, and prices, which moved within comparatively narrow limits, showing losses in the majority of cases. Leading issues were without special feature, slightly lower prices being general. Royal Dutch made a poor start, and although they hardened later, a small loss was still shown at the close. Shells opened easier and failed to make any recovery. Owing to the poorness of demand, shrinkages occurred in Anglo-Persians and Burmahs. Mexican Eagles closed fractionally lower. A fair amount of interest continued to be displayed in V.O.C. Holdings, but, owing to week-end profit-taking, the gain registered on the preceding day was lost. Among other Venezuelans, British Controlled were again offered and further weakened. Firm spots were not altogether lacking. Lobitos being quite a good market and moving up to the record price of 10s., while in sympathy with them Anglo-Ecuadorians hardened. The report of the Attock Oil Co. shows the undertaking to be making good progress. Net profit for 1923 totalled £91,226, as against £35,427 for the preceding twelve months. The company enters the dividend list with a distribution of 6 p.c., and there remains to be carried forward £3,050, as against £1,824 brought in. Reference is made in the report to the agreement with the Burmah Oil Co. for the marketing of the main products, the terms of which, it is stated, should ensure a steady offtake of these products at satisfactory returns. Closing prices :—

June 10.

Agwi Petroleum	⅜
Anglo-American	2
Anglo-Ecuadorian	⅜
Anglo-Persian	4⅝
Do. 5 p.c. Pref.	4⅞
Do. 5 p.c. Deb.	93
Apex Trinidad	⅛
Attock	6
Brit. Borneo Pet. (10/-)	⅜
British Controlled (£/-)	9
British Controlled	11 10s
Do. Pref.	11 9
Burmah	4½
Do. 8 p.c. Pref.	24
Caltex	2
Dacia Romano	⅛
Eagle Transport	⅛
Do. 7 p.c. Notes	102
Do. Shares	10 10s
General Pet. Trinidad A.	4 9
Kern River (10/-)	16 0
Lobitos	10
Mexican Eagle	13 9
Do. Pref.	17 0
Do. Deb.	83
North Caucasian (10/-)	⅜
Peru Copper	⅛
Phœnix	23 9
Premier Consolidated	21
Royal Dutch	28½
Shell Transport	10½
Do. 5 p.c. Pref. (£10).	10
Spies (10/-)	2 6
Tampico	3 9
Tankery Pref.	4 0
Trinidad Central	⅛
Trinidad Lease	⅛
Trinidad Pet. Trinidad	7 6
Ural Urquhart	⅛
Vene. Oil	2 10
Vene. Trading	2½
Vene. Transport	⅛

BUSINESS DONE

**Anglo-American Oil Co., Ltd.—6d., 6d., 6d.,

DOCKRELL LIMITED. M.I.A.A.

PROPERTY SALE.

THURSDAY NEXT, AT 1.15 P.M.
IN OUR SALEROOMS, 5TH GT. GEORGE'S STREET,

MARINO, KILLINEY.

THE RESIDENCE OF THE LATE RIGHT HON. L. A. WALDRON, P.C.
FREE OF RENT FOR EVER.
RENTALS NOW READY.

WE HAVE BEEN INSTRUCTED TO OFFER FOR SALE BY AUCTION, THIS RESIDENCE, which reflects the cultured taste of the late Owner.

The Residence is situate in the choicest part of Killiney, only three minutes from the railway station; it faces South, and enjoys beautiful views of Killiney Bay, Bray Head and the surrounding country. The House was rebuilt by the late Mr. Waldron in 1909 in the best style. It is of two storeys, with five reception rooms, fitted with carved and inlaid mantelpieces of great beauty and value; the doors of deep-toned old mahogany, ceilings in good taste, and well-laid parquet floors add to the attractiveness of these rooms. Upstairs are seven bedrooms, also with beautiful mantelpieces, and there are altogether three bathrooms, with hot and cold supply. The servants' accommodation is ample. All the reception and bedrooms face South, so that the House is an ideal home, even in winter. The grounds comprise 4a. 3r. 29p., Statute, planted with rare shrubs and well-grown trees, and include a Rock garden of great beauty.

There are two Lodges, garage, stabling, men's room, and other offices, all in perfect repair, with most modern appliances.

Such a Residence rarely comes into the market. It is one of the beauty spots of Ireland.

The Property is held for ever, indemnified against all head rent by adjoining houses and lands of ample value. The P.L. Valuation of Marino is £106.

The Residence can only be seen by special Order from Auctioneers.

For further particulars apply to

Messrs. MAXWELL, WELDON, and CO., Solicitors, 40 North Great George's Street.

LISIEUX, DARTRY ROAD.

A most attractive Semi-detached, Non-basement House, in a choice situation; porch entrance, bay windows, and good garden in front and rear. The House is in excellent decorative condition. Purchaser will be pleased to inspect. Accommodation—Entrance hall, drawing and dining rooms, with folding doors; breakfast room, 5 family bedrooms, servant's room, hot bath, kitchen, 2 w.c.'s; 2 pantries; electric light throughout. The House can be seen at any time on Order to View from the AUCTIONEERS.

J. M. McDOWELL, Esq., Solicitor, 3 College Green.

EXECUTORS' SALE.—IN RE FENTON FITZPATRICK, DECEASED.

50 UPPER RATHMINES.

A Double-fronted House, opposite to the end of York road. Large drawingroom, with window at each end, diningroom and breakfast-room on hall level; 3 bedrooms, maid's room, store room; hot bath, 2 w.c.'s; garage, and side entrance.

Purchaser will get clear possession. The House is in good order, and can be seen at any time on our Order. Held for 999 years from 1851, subject to a rent of £14. P.L. Valuation £28.

Messrs. CUSSEN and KIERAN, Solicitors having Carriage of Sale, 41 Kildare street, Dublin.

IN RE THOMPSON'S MOTOR CAR CO. (IN LIQUIDATION).

WE are instructed by the Liquidator, D. TELFORD, Esq., F.C.A., to SELL the EXTENSIVE PREMISES, known as THOMPSON'S GARAGE, and comprising

18, 19, AND 20 GREAT BRUNSWICK STREET, AND 162 to 169 TOWNSEND STREET,

IN THREE LOTS, as follow—

Lot 1.—No. 18 is held on Great Brunswick street, held as follows:—No. 18 for 30 years from 1st April, 1906, at the yearly rent of £75. Nos. 19 and 20 are held for a term of 25 years from 25th March, 1908, at the yearly rent of £210. The Lot comprises a large yard, completely roofed in, and with concrete floor, with 4 entrances in front; there is also through a passage at rear to Townsend street. The front portion of 18 consists of a shop and house, which is sublet at a rent of £70 per year. The remainder of the Property is vacant.

Lot 2.—Nos. 165 to 161 Townsend street, consisting of offices and stores, fronting to Townsend street, with a large roofed-in and at the rear, with concrete floor. This Lot was held on three leases—No. 165 for 50 years from 1st April, 1874, at a rent of £50; 166 and 167 for 53 years from March, 1914, at a rent of £50; 168 and 169 for a term of 50 years from August, 1914, at a rent of £55.

Lot 3.—162 to 164 Townsend street, a large enclosed workshop, fronting to Townsend street, and measuring 43ft. 2in. x 52ft., and lined from the roof; concrete floor. Held for 50 years from June, 1913, at a rent of £98.

We would point out to prospective purchasers that if they required a frontage to Great Brunswick street, the houses, 23, 24, and 25 Great Brunswick street (which will be Sold immediately after the Sale of the Simpson property) will have access to these two Lots.

The Premises are unique to their size, construction and position; the total superficial area is close on 30,000 square feet. The Premises are suitable for Motor Business, or any other trade requiring large and uninterrupted floor-space. Generally speaking, the Premises are in good order; a comparatively small outlay on roofing would leave them ready for use. The position is most central, being within easy reach of the heart of the city, and convenient to shipping and railway stations.

The Cookes clocks are open for inspection at any time by the AUCTIONEERS.

We are instructed by the COMMISSIONERS OF PUBLIC WORKS to SELL, ON THE SAME DAY, THE FOLLOWING—

23, 24, & 25 GREAT BRUNSWICK STREET (THE OLD RECRUITING OFFICE).

A substantial block of property, consisting of 3 houses, the entire of which is in excellent repair. There is a large garden at rear, with a slated shed or workshop at end of same. The three houses could be readily adapted for letting as three shops, with suites of offices in the upper portion. Some of the Premises are divided by light partitions, which could be removed if not necessary. There is ample sanitary accommodation. The attention of intending purchasers is drawn to the admirable condition of the Premises, and to the favorable terms for letting.

No. 25 will be Sold subject to a rent of £70 per annum for a term of 99 years, plus rates. Nos. 24 and 23 will be Sold for a term of 99 years, subject to a rent of £140 per annum, landlord being responsible for rates.

The Premises can be Inspected at any time by arrangement with the AUCTIONEERS.

PATRICK COLL, Esq., Treasury Solicitor, 51 St. Stephen's Green.

"MAGENTA," ROSEMOUNT, DUNDRUM.

Detached One-storey Cottage, near Dundrum Station, and containing 3 rooms, kitchen, scullery, pantry, hall; gas laid on; good garden, fully planted. Held for 500 years, subject to £5 per annum. Possession to purchaser. To be seen at any time on Order to View.

Messrs. W. J. SHANNON and CO., Solicitors, 19 Upper Ormond quay.

HOUSE AND FURNITURE, WEDNESDAY NEXT.

43 WELLINGTON PLACE, CLYDE ROAD.

SALE ON THE PREMISES.

A well-built House, in this favourite position, with superior accommodation, containing 3 sitting rooms and breakfast room, 5 bedrooms, maid's room, hot bath, tiled kitchen and pantries, long garden at rear, motor garage and pit, and room over, garden in front. The study has French windows leading on to the terrace, with steps to garden. The bedrooms are fitted with lavatory basins with hot and cold water supply, and there is electric light and heating. The lease is for 150 years, from 1843, from the Pembroke Estate, subject to £6 per annum. P.L.V. £37.

The House will be Sold at 12 o'clock, sharp. The entire Furniture and Effects will be Sold immediately afterwards.

Messrs. WM. FINDLATER & CO., Solicitors, 53 Dame Street, having Carriage of Sale.

The Furniture comprises:—Two Hall Chairs, Hall Stand, with mirror back; Axminster Rug, Pair Chenille Curtains, and a number of Lace curtains; Drawingroom—Large Square Mirror, with gilt frame; Antique Walnut Chair, Chesterfield with drop side; Occasional Chairs, Armchairs, Pair Gilt Cande'abra, with mirrors; Brass Fire Irons and Coal Scuttle; Curtains; Upright Grand Schiedmayer Piano in Walnut Case, in perfect order, a very fine instrument. Diningroom Furniture—Inlaid Sheraton Sideboard, Walnut Dining Table, with two leaves; Set of Mahogany Dumb Waiter, 6 Walnut Chairs, large Gilt Mirror, Pair Brass Fig ures, Armchairs, upholstered in tapestry; Chenille Curtains. The Bedroom Furniture comprises—Brass and Iron Bedsteads, Single Oak Bedsteads, Mahogany and Walnut Chests of Drawers, a very fine Wardrobe, 7ft. x 5ft. 6in.; superior Hair and Wool Mattresses, Dressing Tables, &c.; Wilton Stair Carpeting, with Brass Rods; Singer's Sewing Machine, a Wabash Letter Filing Cabinet, on five drawers; Oak Sideboard, Tea Set of Flowered English China, Dinner Service, &c.; Stand Lamps, Kitchen Furniture, Tables, &c.

The House can be seen and Furniture on our order.

The Furniture will be on View on Tuesday next from 10 to 5 o'clock, and on Morning of Sale.

SALE OF BUILDER'S PREMISES AND PLANT, AT THE REAR OF THE PREMISES, 4, 5 AND 6 CAVENDISH ROW, ON THURSDAY, 3RD JULY, ON THE PREMISES, AT 12 NOON.

WE have been instructed by Mr. James Hilton to offer his Premises and Plant, situate at above, FOR SALE.

The Premises consist of buildings approached by gate entrance from Parnell street, close to Parnell square, which have been converted into offices and workshops in connection with the Builders' Business. They are held as follows:—

No. 4 Cavendish Row (rear of); lease 30 years from 1920, subject to £9. No. 5 Cavendish Row (rear of); held for 999 years from 1920, free of rent. £250 was paid as a fine. No. 6 Cavendish Row (rear of); lease 30 years from 1920, subject to £20 a year. The lessee has to insure and pay rates and taxes.

The Plant principally consists of ladders, planks, switch ladders, in various sizes; large pair of double ladders, and other ladders in various sizes; putty tubs, large poles, 18-inch counter, set of scales and weights, water screens, vices, lathe, benches, cart, handcart, grinding stone, fire bricks, mouldings and a quantity of furniture and tools.

For Conditions of Sale apply to H. LEMASS, 31 Parliament street; or to the AUCTIONEERS,

DOCKRELL, SONS, & CO., LTD. M.I.A.A., AUCTIONEERS AND VALUERS, SOUTH GREAT GEORGE'S STREET, DUBLIN.

"MOURNE VIEW HOUSE," LURGAN.

ESTATE OF THE LATE W. J. FLEMING, ESQ, SOLICITOR, DECEASED.

GENTLEMAN'S

SUPERIOR VILLA RESIDENCE FOR SALE, WITH CLEAR POSSESSION,

TO BE SOLD BY PUBLIC AUCTION,

IN THE MART, 3 MARKET STREET, LURGAN,

ON SATURDAY, 28TH JUNE, 1924,

AT THE HOUR OF 12 O'CLOCK NOON

ALL THAT DESIRABLE RESIDENCE, known as "Mourne View House," in the Town of Lurgan, with the Outoffices and valuable Building Ground adjoining, held under two leases for the unexpired term of 3,000 years from 1st November, 1882, and 1st November, 1885, respectively, subject to the yearly rent of £16.

This Residence is most commodious, and contains large entrance hall, 3 reception rooms, 6 bedrooms, box-room, bathroom, h. and c., w.c.; kitchen, pantry, scullery, wash-house, dairy, etc.; also two large Apartments, suitable for offices or billiard room.

The Outbuildings to which there is a separate entrance, are all built of brick, and slated. They comprise coach-house or motor garage, stables, harness room, byre, etc., with extensive lofts.

There is a large walled-in Fruit and Vegetable Garden, well stocked with choice fruit trees; also Tennis Court.

"Mourne View" is beautifully situated, commanding an uninterrupted view of the Mourne Mountains, and this Sale offers a rare opportunity for anyone to acquire a charming Villa Residence convenient to the centre of Lurgan. Portions of the Ground could be used for valuable Building Sites.

Terms—25 per cent. deposit at time of Sale, and Auction Fees. Portion of the purchase money can, if desired, remain outstanding upon the security of the Premises.

For further particulars, Conditions of Sale, or inspection of the Premises apply to

FLEMING and LEWIS, Solicitors, Lurgan,

MALCOMSON & CO., AUCTIONEERS AND VALUERS, LURGAN.

ESTABLISHED 1815. 'PHONES 48 AND 49.

BATTERSBY & CO.'S SALES.

IMPORTANT PROPERTY AUCTION OF 8 ATTRACTIVE RESIDENCES

ALL WITH POSSESSION,

AT OUR SALEROOMS, 39 WESTMORELAND STREET,

THURSDAY, 26TH JUNE, 1.30 O'CLOCK

(UNLESS PREVIOUSLY DISPOSED OF BY PRIVATE TREATY).

N.B.—PURCHASERS WHO MAY FIND IT INCONVENIENT TO SUPPLY THE FULL PURCHASE MONEY ARE INVITED TO CONSULT THE AUCTIONEERS PRIOR TO THE DAY OF SALE; AND TO FACILITATE INTENDING PURCHASERS AND SOLICITORS, PHOTOGRAPHS OF MOST OF THE PROPERTIES MAY BE SEEN AT THEIR OFFICES, WHERE ALSO ALL FURTHER PARTICULARS AND INFORMATION MAY BE OBTAINED.

BATTERSBY & CO. WILL SELL BY AUCTION

B. & Co. 36 BRIGHTON RD., RATHGAR. POSSESSION. JUNE 26

Handsome Modern NON-BASEMENT HOUSE, bay windows to top, containing large hall, 2 sittingrooms, 5 bedrooms, maid's room, bathroom, with lavatory basin; tiled kitchen; large garden, rear entrance. Seen after 2 o'clock. Photo at Auctioneers. Held for 999 years, subject to £3 6/8 per annum.

Further particulars AUCTIONEERS; or A. T. ELLIS, Solicitor, 24 Lower Ormond quay.

BATTERSBY & CO. WILL SELL BY AUCTION

B. & Co. 2 "MELROSE," RANELAGH RD. POSSESSION. JUNE 26

Well-built Hardsome House, conveniently situated, on tram line. SEMI-DETACHED, SOUNDLY BUILT, granite facings, containing 3 reception rooms, 4 airy family bedrooms, 2 maids' bedrooms, bathroom (h. and c.), kitchen, pantries, &c.; large garden, with fruit trees in rear, and rear entrance for motor car; garden in front, nicely shrubbed. Key adjoining. Held for a long term, subject to £13 per annum.

Further particulars AUCTIONEERS; or J. HAWTHORNE, Solicitor, 15 Eustace street.

BATTERSBY & CO. WILL SELL BY AUCTION

B & Co. 43 BELMONT AVE., DONNYBROOK. POSSESSION. JUNE 26

Pleasantly situated, BRIGHT MODERN HOUSE, recently decorated at large expense, healthy surroundings, containing 2 good reception rooms, 4 fine family bedrooms, maid's bedroom, bath (h. and c.), kitchen, &c.; garden, electric light. Photo Auctioneers. Key 43. Held for 700 years at £7 10/- per annum.

Further particulars AUCTIONEERS; or J. HAWTHORNE, Solicitor, 15 Eustace street.

BATTERSBY & CO. WILL SELL BY AUCTION

B. & Co. 52 HARCOURT STREET. POSSESSION. JUNE 26

OPPOSITE RAIL STATION. Fully equipped as Dental Establishment. Centrally situated, suitable Private or Professional Residence. In first-class decorative order, containing, on hall floor, 3 reception rooms, workshop and of hall, 6 drawingrooms; fine bathroom, lavatory basin, kitchen; usual offices. Upper floors have been converted into a Self-contained Flat, and contain 3 rooms, bath, kitchen, etc. The Dental equipment is most modern, and can be purchased at a valuation. Entire fitted with electric light. Seen on Order. Held for 200 years at £7 per annum.

Further particulars AUCTIONEERS; or T. P. ROBINSON, Solicitor, 4 Lower O'Connell street.

BATTERSBY & CO. WILL SELL BY AUCTION

B. & Co. "ARDNAREE," BAILY, HOWTH. POSSESSION. JUNE 26

DETACHED ON ABOUT HALF AN ACRE. Charming Views, lovely situation. Two-storeyed, non-basement, containing tiled porch and entrance hall, 2 reception rooms, 5 bedrooms, maid's room, bath, h. and c.; nice garden, enclosed yard, lawn, etc. Key next door. Photo at Auctioneers. Held for 580 years from 1913 at £8 per annum.

Further particulars AUCTIONEERS; or STEWART and ORR, Solicitors, 7 Pearse street.

BATTERSBY & CO. WILL SELL BY AUCTION

B. & Co. 9 AILESBURY GARDENS, SYDNEY, PARADE JUNE 26

SEMI-DETACHED. POSSESSION. Nicely situated, in select residential neighbourhood, a tew years built, in most substantial manner; close to rail station and trams. Containing 2 sitting and 4 bedrooms, bathroom, h. and c., 2 w.c.'s; electric light. Planned and built on labour-saving lines, and can be worked with a minimum amount of labour. Key at No. 10. Photo Auctioneers. Held for a term of 150 years from 1920 at £3 per annum.

Further particulars AUCTIONEERS; or T. P. ROBINSON, 3 and 4 Lower O'Connell street.

BATTERSBY & CO. WILL SELL BY AUCTION

B. & Co. "CHARLTON," ROCK ROAD, D. POSSESSION. JUNE 26

ON 8 ACRES. Substantial House and Out-offices, containing 4 sittingrooms, 5 bedrooms, 2 dressingrooms, modern bathroom, 2 tiled kitchens; with usual offices; dairy, larder, 2 coach-houses, garage; 2 good gardens, gate lodge, etc. Photo at Auctioneers. Seen on Card.

Held under lease 80 years, under a £120 per annum.

Further particulars AUCTIONEERS; or VINCENT and BEATTY, Solicitors, 63 Dame street.

WE HAVE SOLD—"STRAMORNE," SYDNEY PARADE.

FURNITURE SALES.

B. & Co. 44 HARCOURT STREET. JUNE 24

TUESDAY NEXT, JUNE 24TH, AT 12 O'CLOCK.

HIGHLY MANUFACTURED FURNITURE (MAPLE, LONDON), COLLARD & COLLARD PIANO, BILLIARD TABLE.

WE ARE INSTRUCTED TO SELL BY AUCTION ON THE PREMISES, on the above date, the Entire Furniture, principally the manufacture of Maple, London, comprising Drawingroom Suite, some Inlaid Rosewood Display Cabinets and Tables; Music Cabinet and Overmantel; Inlaid Suite, in silk tapestry; Settees and Easy Chairs, in silk tapestry; Rosewood and Silk Case Upright Iron-frame Piano, by Collard and Collard; Gilt Pier and Mantel Mirrors; Pictures and Ornamental China; Mahogany Oval-End and Screw Dining Table, do. Cabinet Sideboard, with mirror back; Mahogany Glass-door Bookcases; Pedestal Writing Table, Mahogany-frame Combined Billiard and Dining Table, by Riley; Suite of 6 Diningroom Chairs, in rexine; Carved Rosewood Davenport; Axminster Carpets; Brass Fire Furniture, Brass and Iron Bedsteads and Bedding; Walnut Bedroom Suite, with reflex mirrors; Walnut Duchess and Dressing Chests; Chippendale Grandfather Clock, by Edwards, Dublin, 1774, with brass dial; Walnut Hallstand and Chairs; Kitchen Furniture and Utensils.

On View day previous, 10 to 4 o'clock, by ticket, 1/-. Sale 12 o'clock. Terms Cash and 5 p.c. Fees.

B. & Co "IVANHOE," GREYSTONES. JUNE 27

BATTERSBY & CO., HAVING SOLD THE RESIDENCE, are now instructed TO SELL BY AUCTION, on the premises, on the above date, the entire Furniture and Effects, as follows—Mahogany glass door Bookcase, do. large Cabinet Sideboard, Walnut Screw Dining Table, do. Diningroom Suite in Utrecht Velvet, Walnut Overmantels, Photogravures, Axminster Carpets, Brass and Iron Bedsteads and Bedding, Walnut and Satin Walnut Bedroom Suites, Kitchen Furniture and Utensils, etc.

On View Morning of Sale, 10 to 12 o'clock. Sale 12 o'clock. Terms—Cash and 5 per cent. fees.

B. & Co. OUR PROPERTY SALE ON THE 10TH JULY JULY 10

WILL INCLUDE—

14 UPPER BAGGOT ST. ("COONEY'S.") Possession.
1 DESMOND ST., S.C.R. Possession.
2 NORTH FREDERICK ST. Possession.
1 GREENMOUNT ROAD, TERENURE, Possession.
"BENMORE," GREYSTONES. Possession.
90 EMMET ROAD, INCHICORE. Possession.

BATTERSBY & CO., AUCTIONEERS, 39 WESTMORELAND STREET, DUBLIN.

FORTHCOMING PROPERTY AUCTIONS
10TH AND 24TH JULY. BOOKINGS INVITED.
AUCTIONS OF FURNITURE CONDUCTED IN TOWN OR COUNTRY.

BENNETT & SON, LIMITED, M.I.A.A.

FORTHCOMING AUCTIONS.

AT THE SALEROOMS, 6 UPPER ORMOND QUAY, DUBLIN
(THE LARGEST AND BEST-LIGHTED IN IRELAND),
ON WEDNESDAY, 25TH JUNE, 1924,
AND THE FOLLOWING DAY AT 12 NOON,

SUPERIOR FURNITURE AND HOUSEHOLD EFFECTS

(FROM RESIDENCES NEAR PORTARLINGTON AND DELGANY).

Principally: Four Chippendale Ladder-back Chairs, pair; Suite, with Carved and Giltwood Settee, 2 Armchairs, 4 Sheraton Semi-circular Tables, 2 Mahogany Book Cases and Bureaux, Papier Mache Tables and Chairs, 4 Carved Oak Chairs, with high backs; Lacquer Tables, Pair of Chippendale Display Cabinets, Rosewood China Cabinet, antique Mahogany Writing Table, Three-piece Suite, in the Chippendale manner; Boulle Display Cabinets, 2 Empire Settees, in gilt frames; Marquetry Tables, Pair of Boulle Pedestals, Drawingroom Chairs, in gilt and inlaid frames; Pair of Carved and Gilt Torcheres, Diningroom Suite, in mahogany; Wall Mirrors, in mahogany and gilt frames; numerous Mahogany and Walnut Occasional Tables and Chairs, antique Commode of Drawers, 6ft. Chippendale Table, on carved cabriole legs; Empire period Display Cabinet, Rosewood Etagere Pianos, by Metz, Collard and Collard, and others; do. by Redbrook, with automatic attachment; Pianola Player, Miniature Organ, a large number of Decorative Pictures, including many Coloured Prints; Carpets and Rugs, a quantity of excellent Bedroom Furniture, in mahogany and walnut; Decorative China, old and modern Glass, etc., etc.

On View Tuesday, 24th inst., 10 to 5. Purchasers pay 5 per cent. fees.

AT 10 TRITONVILLE ROAD, SANDYMOUNT.

ON TUESDAY, 1ST JULY, 1924, AT 1 O'CLOCK P.M.,

THE CONTENTS OF THE ABOVE RESIDENCE,

Chiefly: Small Vernis Martin Bureau, Carved Mahogany Side Tables, Sheraton Gardevin, Marquetry Occasional Table, Mahogany Display Table, Walnut China Cabinet, Diningroom Suite, in mahogany; Pair of Hall Chairs, in carved mahogany; Walnut Hall and Coat Stand, Grandfather Clock, in mahogany case; Four-fold Screen, with leather panels in landscapes and figures; Grand Piano, in rosewood case; Pair of Elbow Chairs, in finely carved mahogany frames; Chippendale Cabinet, of cabriole stand; Adam Mirror, in carved and giltwood frame; Overmantels, Girandoles, Drawingroom Chairs, in rosewood and inlaid frames; Coloured Prints, Decorative China, Old Irish Glass Bowl, with turn-over rim; Table Glass; the Bedroom Furniture includes an exceptionally good Inlaid Mahogany Suite, and a finely Carved Mahogany ditto.

On View the morning of the Sale. Purchasers pay 5 per cent. fees.

AT THE GALLERIES, 6 UPPER ORMOND QUAY, DUBLIN

(THE LARGEST AND BEST LIGHTED SALEROOMS IN IRELAND),

ON WEDNESDAY, JULY 2ND, 1924, AT 12 NOON,

A COLLECTION OF

OLD IRISH AND ENGLISH SILVER AND IMPORTANT JEWELLERY

THE PROPERTY OF THE LATE MRS. STANDISH O'GRADY ROWLEY; R. THUNDER, ESQ.; AND OTHERS.

CATALOGUES ARE BEING PREPARED. VIEW DAY, TUESDAY, JULY 1st.

BENNETT & SON, LIMITED, M.I.A.A., AUCTIONEERS AND VALUERS, 6 UPPER ORMOND QUAY, DUBLIN.

(NO OTHER ADDRESS).

SALE BY AUCTION, AT OUR SALEROOMS, ON WEDNESDAY NEXT, 25TH JUNE,

AT ONE O'CLOCK, AFTERNOON.

"THE HALL," CROSTHWAITE PARK, GLENAGEARY,

INDEMNIFIED AGAINST THE PAYMENT OF ANY RENT.
Messrs. ORPEN and SWEENY, Solicitors, 53 Anglesea street, Dublin.

ALSO,

"CLARINDA PARK HOUSE," DUN LAOGHAIRE.

SUBJECT TO £94 8/3 PER ANNUM.
SUBSTANTIAL SEMI-DETACHED RESIDENCE, WITH TENNIS LAWN, ETC.
Messrs. STEWART and ORR, Solicitors, 7 Great Brunswick street, Dublin.

JOHN THORNTON & CO., AUCTIONEERS, VALUERS, &c.,

'PHONE— 79. 46 UPPER GEORGE'S STREET, DUN LAOGHAIRE

GARVEY & GOOD, M.I.A.A.

SURVEYS OF ESTATES AND VALUATIONS MADE OF ALL KINDS OF PROPERTY. Register kept of Properties for SALE AND WANTED. (a) Residential and County Holdings situated in the Free State and in Northern Ireland, some of which are beautiful places. (b) Farms of various sizes in the home counties. (c) City and Suburban Residences. (d) Houses and Business Premises for Sale and Letting, situated in and round the city. Applications to GARVEY and GOOD, Surveyors, Valuers, and Auctioneers, 21 Lincoln place, Dublin.

CO. DUBLIN—FOR SALE BY PRIVATE TREATY, a particularly handsome places, with first-class Residences, standing on 50 and 60 Acres, respectively. Apply GARVEY and GOOD.

CO. KILKENNY—FOR SALE BY PRIVATE TREATY, an attractive Residential Holding known as "LITTLE CASTLE," CASTLECOMER, the property of the Misses Somerville, containing 190 acres of good land, all under grass, well fenced, sheltered and watered, and laid out in suitable divisions. The Residence is in good one and repair, and has garden and garden attached. The Farm Buildings are suitable to the size of the holding, all in good order. Conditions of Sale from Vendors' Solicitor, MICHAEL BUGGY, Esq., Kilkenny. Offers will be received by

GARVEY & GOOD, SURVEYORS, VALUERS, AND AUCTIONEERS, 21 LINCOLN PLACE, DUBLIN.

PICTURES OF IRISH PERSONALITIES are published in the "WEEKLY IRISH TIMES" To-day. Price 1½pence.

"DUBLIN TO-DAY" by "The Onlooker."—See the WEEKLY IRISH TIMES," on Sale To-day. Price 1½pence.

SALE TUESDAY, 1ST JULY.

LUCAN, COUNTY DUBLIN, AND LEIXLIP, COUNTY KILDARE.

SALE IN FOUR LOTS.

LOT 1.—Two Cottages, adjoining the Gardens of Lucan Demesne, close to town of Lucan. Held in Fee-simple. Let at 3/- per week each.

LOT 2.—Cottage and small Plot of Ground, part of the Lands of St. Catherine's, near Leixlip, Co. Kildare. Held in Fee-simple. Let at 2/6 per week.

LOT 3.—Cottage and Plot of Ground, on the South side of the road from Dublin to Leixlip, and also a Plot of Ground at the rear thereof. Sold, indemnified against rent. Cottage and Plot vacant. Plot of Ground at rear Let at £5 per annum. Lease, lives renewable for ever.

LOT 4.—Plot of Building Ground in the town of Lucan, facing the gates of Lucan House. Two portions at the rear of this Plot are let in allotments.

Messrs. BARRINGTON and SON, Solicitors, 10 Ely place.

TUESDAY, 15TH JULY. TRUSTEES' SALE.

2 CLYDE ROAD, ATTRACTIVE, SEMI-DETACHED HOUSE, with possession. In the choicest situation in Pembroke, one minute's walk from tram; possession in September. Held for 150 years from 1868, subject to ground rent of £7 10/- per annum. Frontage to Clyde road 80 feet depth, from front to rear 238ft. 6ins. Overlooks Pembroke Park at the rear. House in good repair, with electric light, hot and cold bath, and excellent accommodation. Seen only by appointment.

Messrs. FRENCH and FRENCH, Solicitors, 7 Stephen's Green, Dublin.

ON AN EARLY DATE. PRELIMINARY NOTICE "FLORAVILLE," EGLINTON ROAD, DONNYBROOK,

WITH OVER 6 ACRES OF GROUND.

This charmingly situated residence is approached by well timbered avenue with gate lodge. The house occupies an elevated position and has bay windows and a sitting out balcony. The accommodation consists of drawingroom, with conservatory off; diningroom, breakfast room and study, all on hall floor. There are in all eight bedrooms with bathroom, hot and cold, w.c.'s, kitchen and pantries. The grounds are beautified by a stream which forms the Eastern boundary. There are suitable offices and a walled in garden.

There is a very considerable frontage to Eglit ton road which could be utilized for building high-class houses.

Included in the Sale will be Laburnum Cottage, Harmony Cottage, Harmony House, Rose Cottages, and two well secured rents of £14 per annum and £12 per annum payable respectively out of the residence known as Brookvale House, and out of a Plot of Land in the Convent Grounds.

The entire property is held for ever, subject to £153 13s. 2d. Rose Cottage is let on lease at £26 per annum. Harmony House to a monthly tenant at £26 9s. per annum, Harmony Cottage to a yearly tenant at £23 10s. per annum, and Laburnum Cottage to a monthly tenant at £19 per annum. Lease, lives renewable for ever. Will be held subject to £20 per annum, but indemnified against one moiety by other premises. Lease 99 years from 1923. Conditions of Sale from

Messrs. W. J. SHANNON and CO., Solicitors, 19 Upper Ormond quay.

SALE THURSDAY NEXT, 26TH JUNE. 40 LEESON PARK. FURNITURE AND EFFECTS.

JAMES H. NORTH and CO. have been instructed to SELL THE FURNITURE AND EFFECTS, including—Pianoforte, by Collard and Collard, in inlaid case; Buhl Card Table, Couches and Easy Chairs, Gilt and other Overmantels, Library Table, Bookcase, Cabinet, Axminster and other Carpets, Linoleum, Skin Rugs, Walnut Diningroom Suite, Telescope Dining Table, Sideboard, with mirror back; Pictures and Oil Paintings, Suites of Curtains, Mahogany Falling-leaf and other Tables, some Plated Ware, Oak Hall Stand and Chairs, Gong, Inlaid Grandfather Clock, with brass dial, etc., etc.; very exceptional Sheraton Bedroom Suite, with double mirror doors, and Pedestal Tables, Walnut Bedroom Suite, Mahogany Chests Drawers, Chairs, Washstands, Towel Rails, Toilet Glasses, and usual Bedroom Furniture, including Bedsteads, with Spring and Hair Mattresses, and Bedding, Mangle, Gas Cooker, Tables, Chairs, and Culinary Utensils.

On View day previous from 10 to 5.

SALE TUESDAY, 1ST JULY. THE COTTAGE, FOXROCK. FURNITURE AND EFFECTS.

SALE THURSDAY, 3RD JULY. HENRIETTA PLACE, DALKEY. FURNITURE AND EFFECTS.

MESSRS. NORTH AND CO. HAVING SOLD HOUSE.

On View previous Day of Sale and Morning of Sale. Sale commences 1 p.m. sharp.

JAMES H. NORTH & CO., AUCTIONEERS, 110 GRAFTON STREET.

MACARTHUR'S FORTNIGHTLY AUCTIONS.

PROPERTY AUCTION, FRIDAY NEXT, 27TH JUNE, WILL BE SOLD SEPARATELY.

69 AND 70 AMIENS STREET. VACANT POSSESSION OF No. 69.

TWO GOOD HOUSES, close to centre of City, each containing sittingroom, diningroom, 4 bedrooms, return room, cupboards, scullery, wash-trough, kitchen, coalhouse; railed plot in front, good garden in rear, with back entrance, lavatory, etc. No. 70 let at £40 per annum, landlord paying taxes. This rent has not been increased under the Rents and Mortgages Act. CLEAR VACANT POSSESSION OF No. 69 WILL BE HANDED TO PURCHASER. Ground rent, £13 5/1 for the two. Lease, 25 years unexpired. Full particulars and Conditions of Sale from the AUCTIONEERS, and from any firm of Solicitors.

Messrs. J. H. WALSH and CO., Solicitors, 1 Lower Ormond quay.

Nos. 10, 11, 12 AND 13 CONYNGHAM ROAD (OPPOSITE PARK GATE TRAM TERMINUS), with Vacant Possession of No. 13, which is a comfortable Private Residence, in good residential district. Containing 2 nice reception rooms, 4 bedrooms, bath (hot and cold), kitchen, electric light; nice garden and orchard, stabling and out-offices, modern sanitation. Premises are in good repair, and ready for immediate occupation. The entire Property is held for 200 years from 1854, subject to £16 ground rent, also an Annuity of £20. Nos. 10, 11 and 12 are sub-leased for 150 years from 1852, at £61 11/9 (or about 2/6/6 Poor Rate), which sum pays the Annuity, and, roughly speaking, leaves No. 13 (with possession) subject to only £14 4/9, P.L.V. No. 13, £28.

Nos. 29, 30, 31, 32, 33, 33A, 33B RANELAGH ROAD, CONSISTING OF GOOD-CORNER BLOCK OF BUSINESS PREMISES, situated in a rapidly improving district. No. 29 is sub-leased at £2 per annum (less 2/6 Poor Rate); while Nos. 31, 32, 33, 33A, 33B are Let to weekly tenants. The entire property produces a gross annual rental of £310 6/6, and held subject to £15 2/8½ ground rent. DETAILED RENTAL CAN BE HAD FROM THE AUCTIONEERS.

PROFIT RENT £17 8/2 out of VALUABLE BUSINESS PREMISES, 16 NASSAU STREET. Held for 999 years from 1790, subject to £3 6/8 (less £1 6/10 Poor Rate allowed), and sub-leased for 89½ years from 1860 at £50 (less £1 12/6 Poor Rate allowed). P.L.V.

GROUND RENT £6 4/5 out of 14 MOUNT BROWN, which is held in Fee-simple, and sub-leased for 199 years at £6 10/- (less Poor Rate 5/9 allowed).

GROUND RENTS AMOUNTING to £28 13/11 arising out of Nos. 34, 35, 36, 37, 38 and 38a, SUMMERHILL. Held in Fee-simple, and sub-leased as follows—35, 36 and 37, £6 1/10 each; 38 and 38a at £12 10/; Rose Cottage is let on lease at £6 9/6 (£1 2/6 is allowed). Total P.L.V. £146.

CARLOW—PROFIT RENT £24 1/11 out of 92, 93, 97, 98, 99, 101 and 102 TULLOW STREET, CARLOW. Entire is held subject to the aggregate adjusted rents of £9 15/4, and sub-leased in five holdings, which produce £33 17/3, thus showing Profit Rent as above.

All the above Rents are thoroughly secured. Lessees in each case having a substantial interest in their respective holdings. Further particulars can be had from AUCTIONEERS, and Conditions of Sale from Messrs. GERALD BYRNE and CO., Solicitors, 7 Lower Ormond quay.

29 NORTH BRUNSWICK STREET (VACANT POSSESSION TO PURCHASER) —NEWLY-BUILT SHOP AND HOUSE. Large and spacious Premises, containing good shop, parlour, 3 large bedrooms, kitchen, small concrete yard, lavatory; also spacious yard, with double gate, side entrance; separate entrance to upper part; electric light, new sewerage, and water supply. CLEAR VACANT POSSESSION WILL BE HANDED TO PURCHASER. Will be held subject to £20 per annum, but indemnified against one moiety by other premises. Lease 99 years from 1923. Conditions of Sale from

Messrs. W. J. SHANNON and CO., Solicitors, 19 Upper Ormond quay.

BALBRIGGAN LIVE STOCK SALE.

SPECIAL SALE TUESDAY NEXT, 24TH JUNE, AT 12 O'CLOCK,

MEADOW AUCTIONS.

THE LABORATORY, THORNDALE, DRUMCONDRA—On Friday Next, June 27th, 1924, at 2 o'clock, Letting of about 9 Irish Acres, for Meadow and Aftergrass, per instructions from the Department of Agriculture.

TURVEY, DONABATE, CO. DUBLIN—On same day, Friday, at 4 o'clock, letting of about 17 Acres 2nd and 3rd Crop Meadows for Mine Feeding.

BRANGANSTOWN, KILCOCK, CO. KILDARE—Offers received privately for about 5 Acres of 3rd Crop Meadow, property of John Rochfort, Esq.

96 & 97 TALBOT STREET, DUBLIN.

TO BE SOLD BY PUBLIC AUCTION, IN ONE LOT, BY MESSRS. JOHN P. CUFFE, LTD., AT THEIR SALEROOMS, 31 MANOR ST., DUBLIN, ON FRIDAY NEXT, JUNE 27TH, 1924, at 12 o'clock, all those Leasehold Premises, Nos. 96 and 97 Talbot street, Dublin, containing in front to the said street 55 feet, and in depth from front to rear 112 feet, or thereabouts, held under Lease, dated 6th March, 1860, for 980 years, from 1st May, 1860, subject to the yearly rent